

Communities That Care for Grades 6 to 12 Year-to-Year

2018-19 Northern Valley Regional High School District

Demarest, NJ

April 08, 2019



PRIDE SURVEYS
2140 Newmarket Pkwy. #116
Marietta, GA 30067
☎ 800.279.6361
☎ 770.726.9327
www.pridesurveys.com



Contents

1 Lifetime & Past 30 Days Frequency of Use Across Years	3
2 Perceived Risk of Use	30
3 Parental Disapproval of Use	35
4 Average Age of First Use	39
5 Protective and Risk Factors	44

1 Lifetime & Past 30 Days Frequency of Use Across Years

The first set of graphs present data on the frequency of use. For each drug, there is a chart reporting *Lifetime Use* (the percentage of students who reported any use in their lifetime) and *Past 30 Days Use* (the percentage of students who reported use in the past 30 days).

Lifetime Use of Smokeless Tobacco

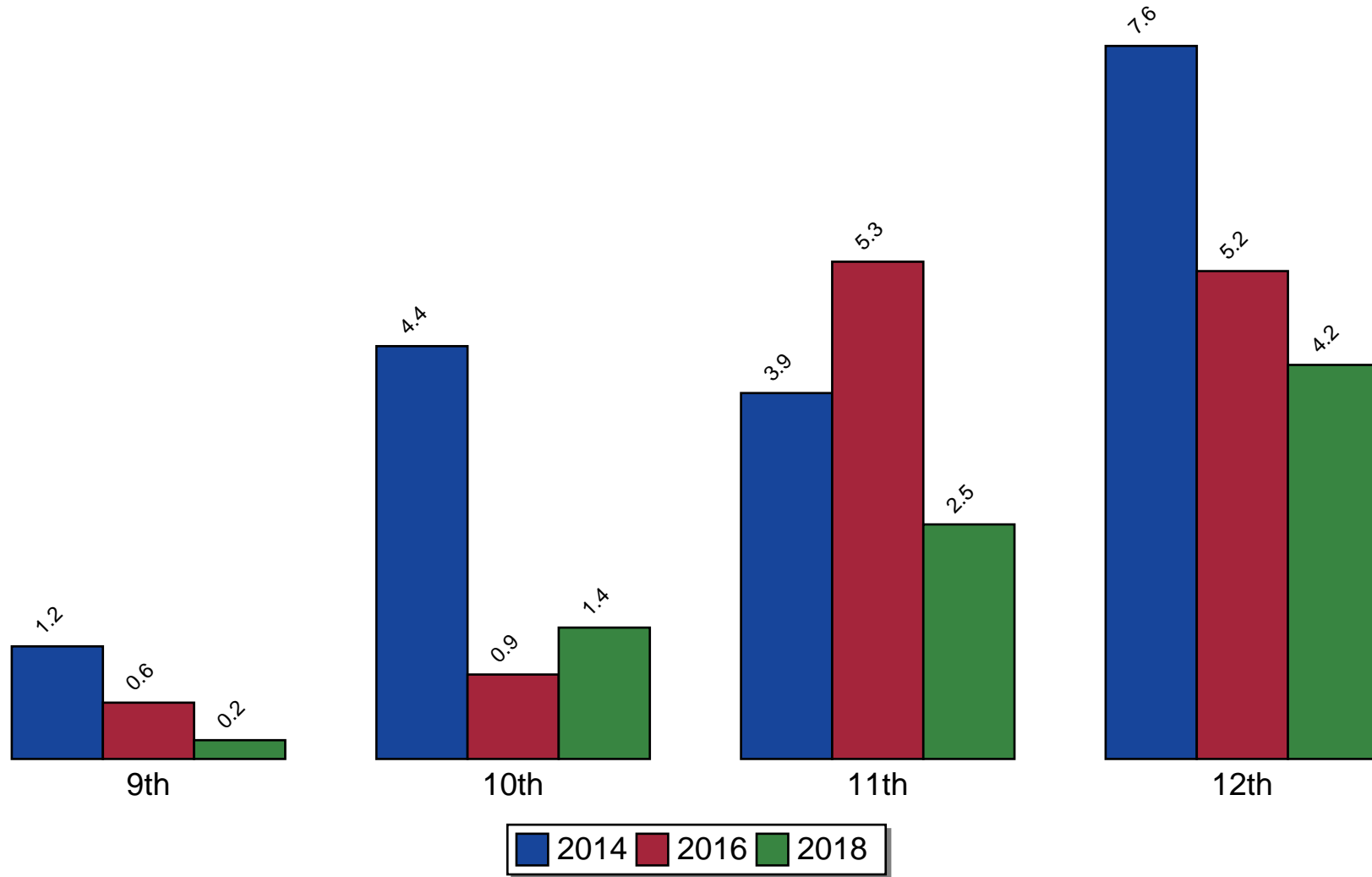

Source: Pride Survey

Figure 1: Lifetime Use of Smokeless Tobacco

Lifetime Use of Cigarettes

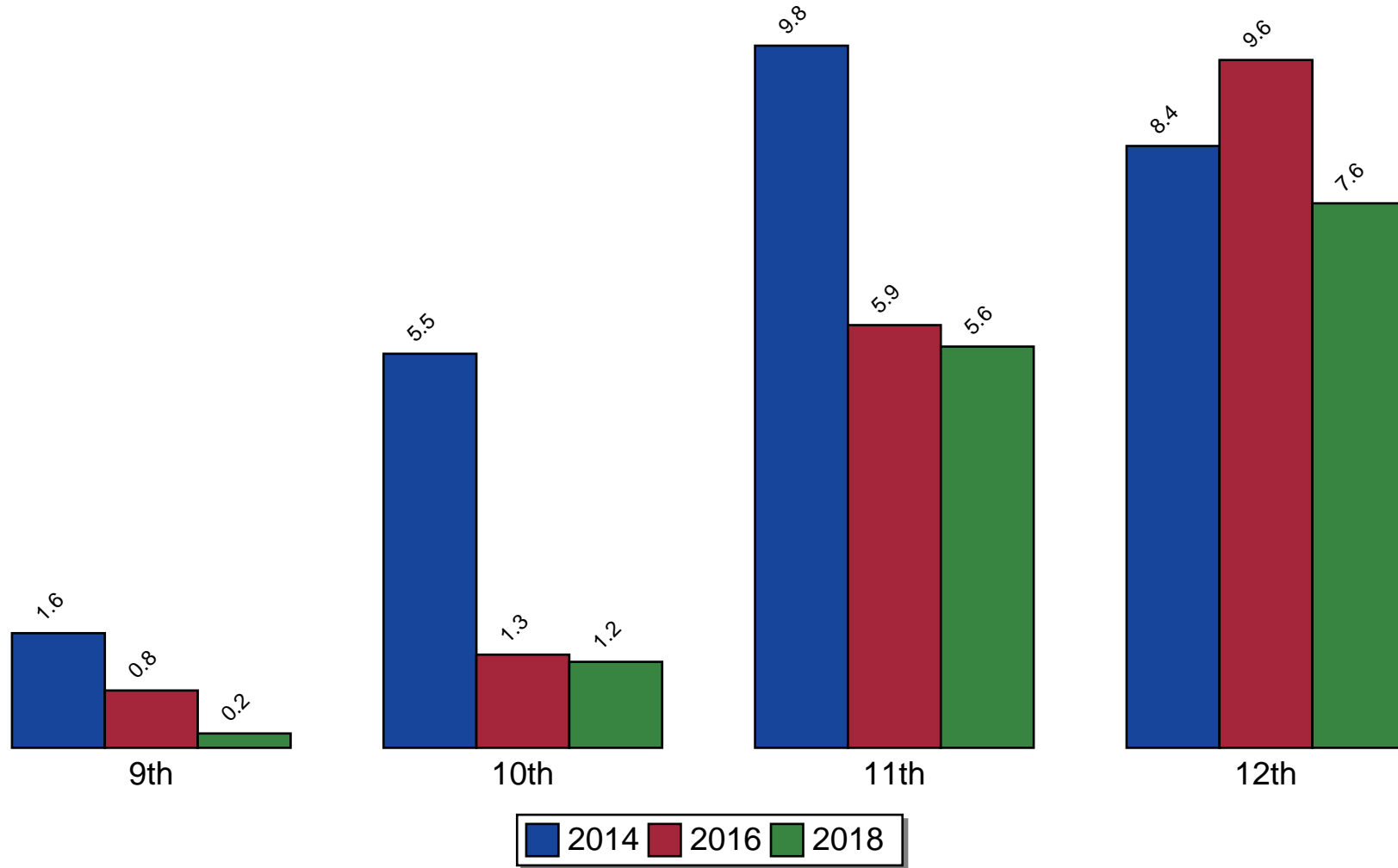

Source: Pride Survey

Figure 2: Lifetime Use of Cigarettes

Lifetime Use of Alcohol

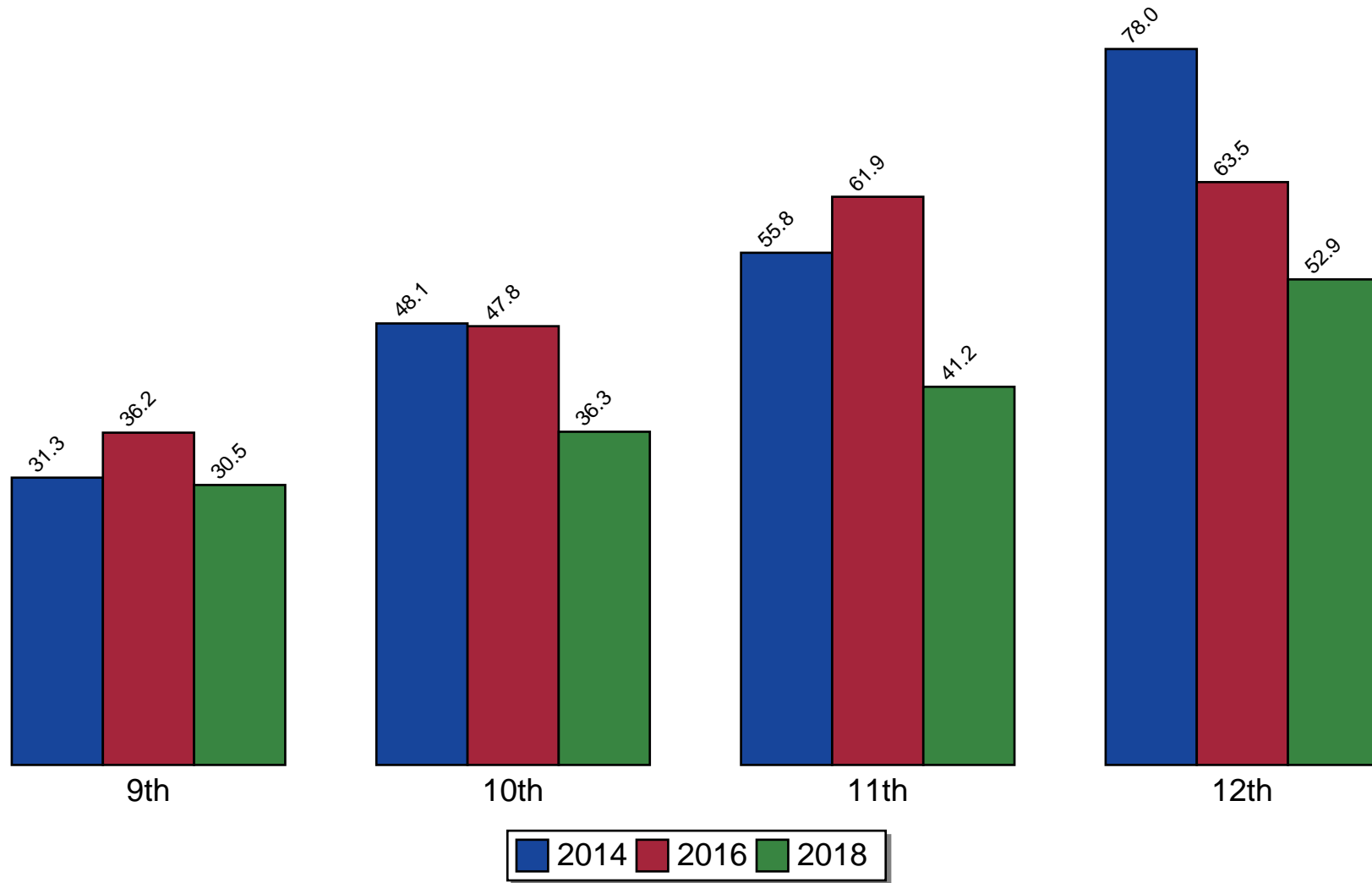

Source: Pride Survey

Figure 3: Lifetime Use of Alcohol

Lifetime Use of Inhalants

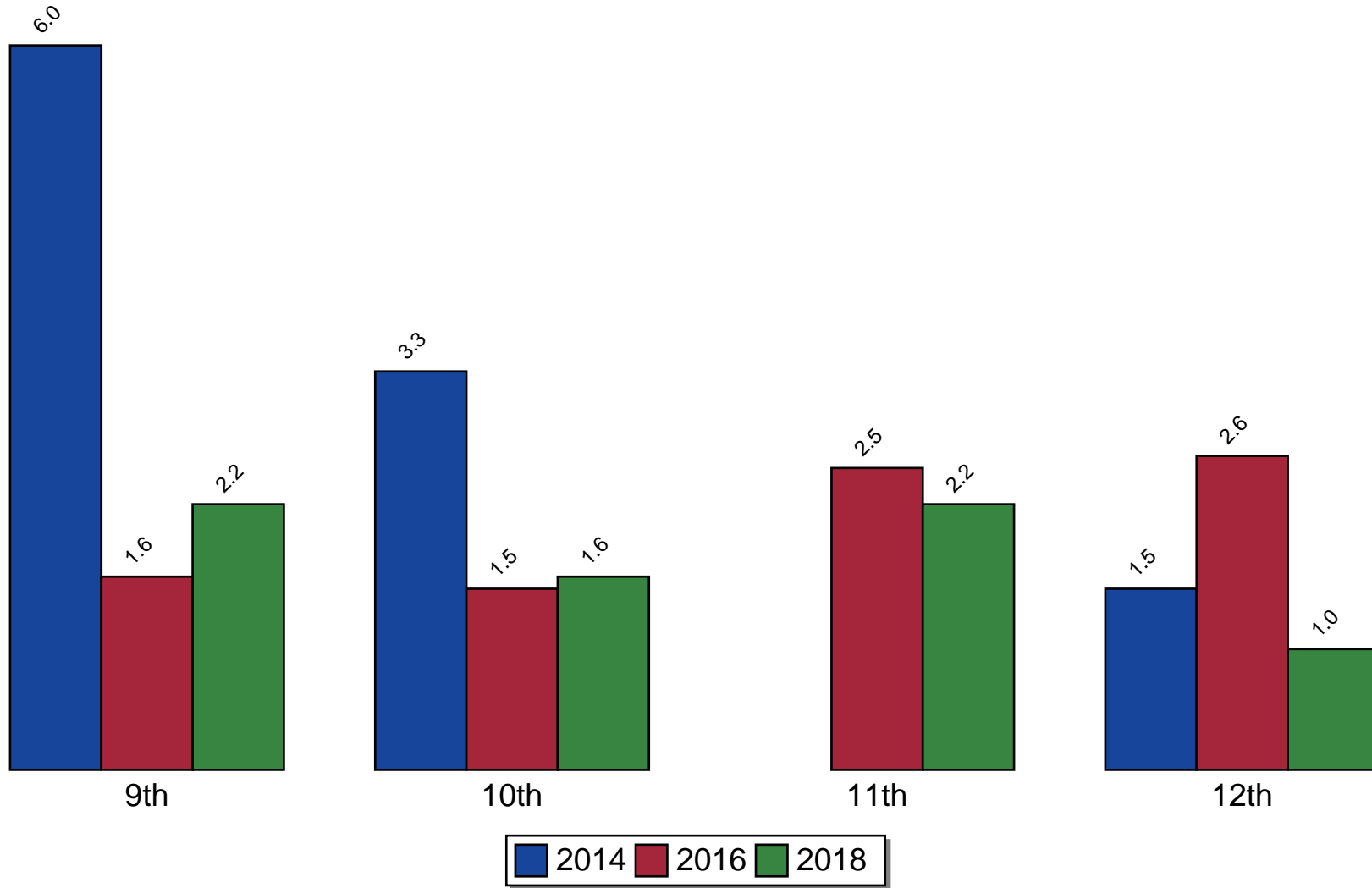

Source: Pride Survey

Figure 4: Lifetime Use of Inhalants

Lifetime Use of Cocaine

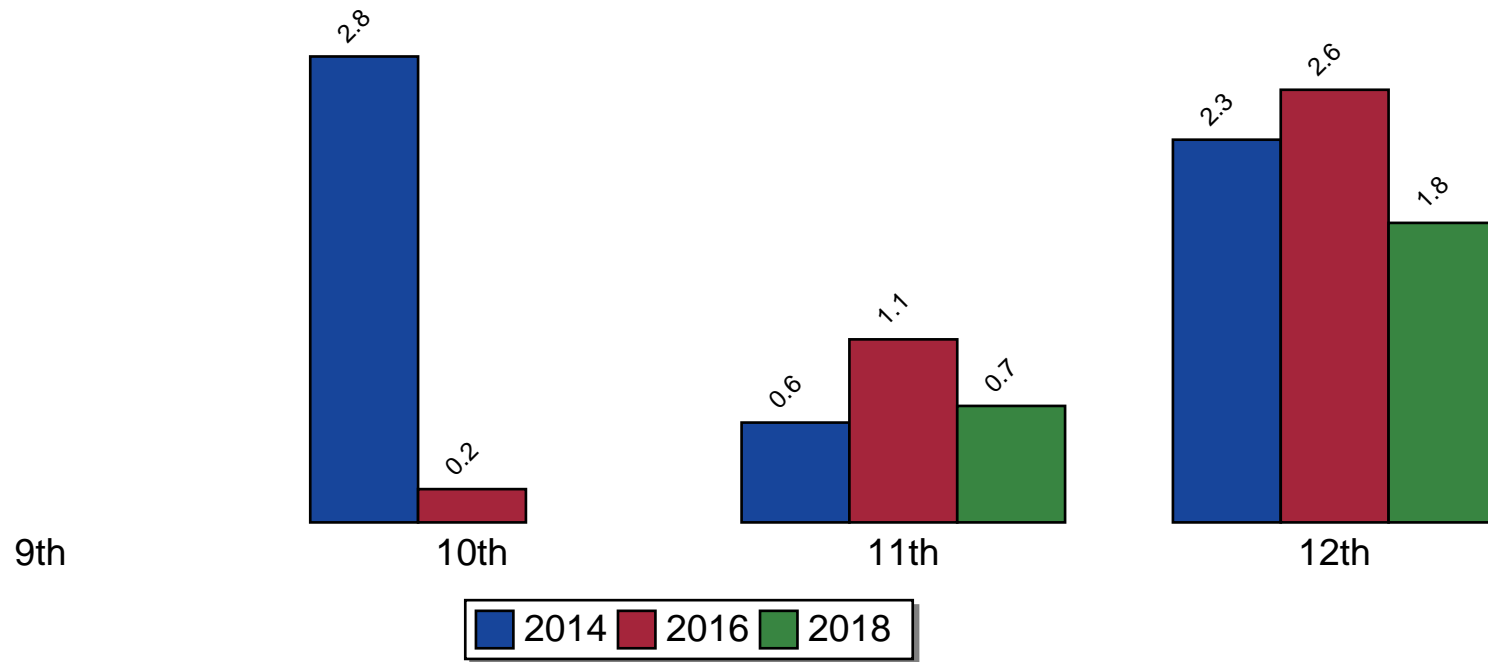

Source: Pride Survey

Figure 5: Lifetime Use of Cocaine

Lifetime Use of Marijuana

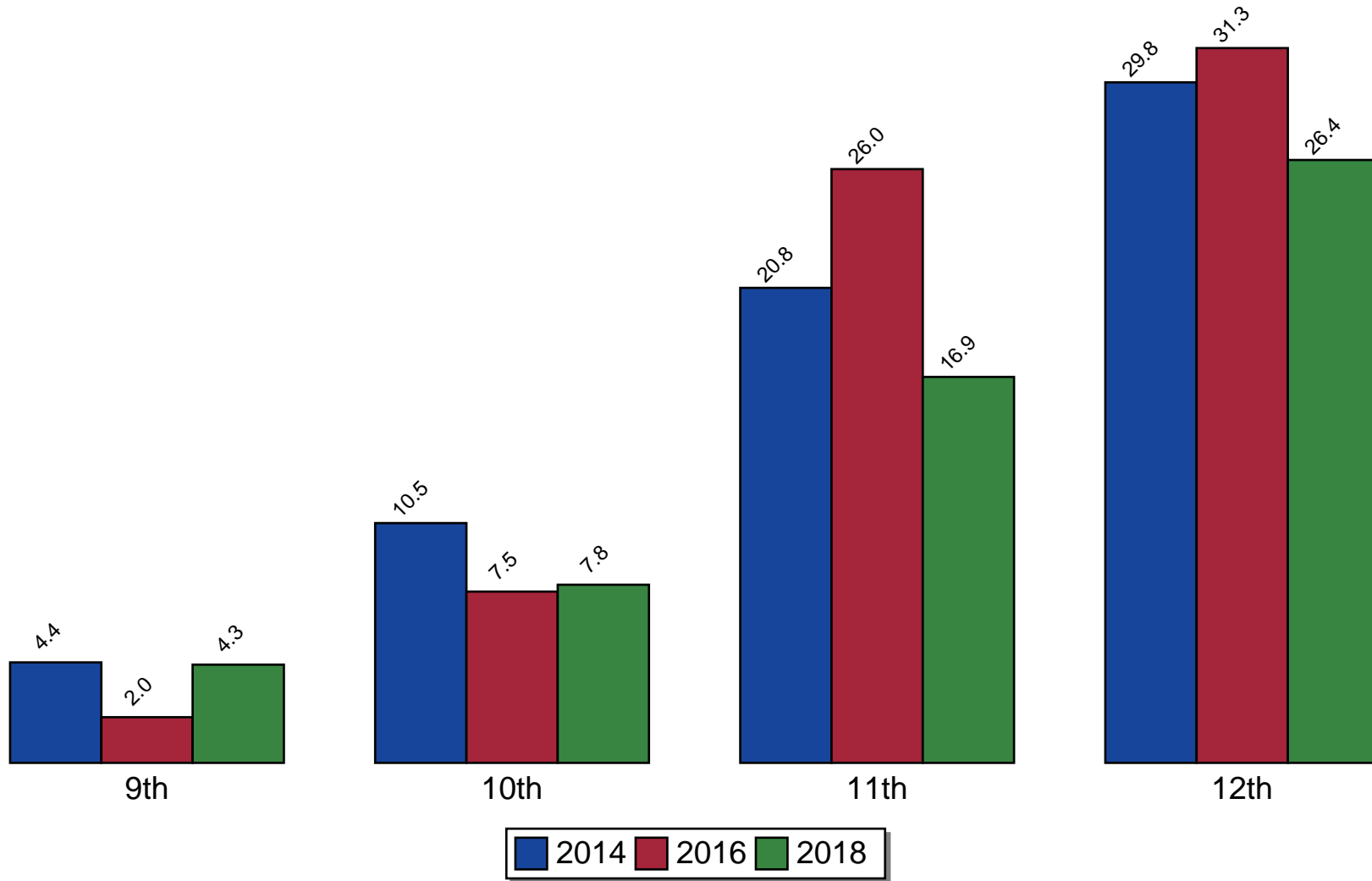

Source: Pride Survey

Figure 6: Lifetime Use of Marijuana

Lifetime Use of Heroin

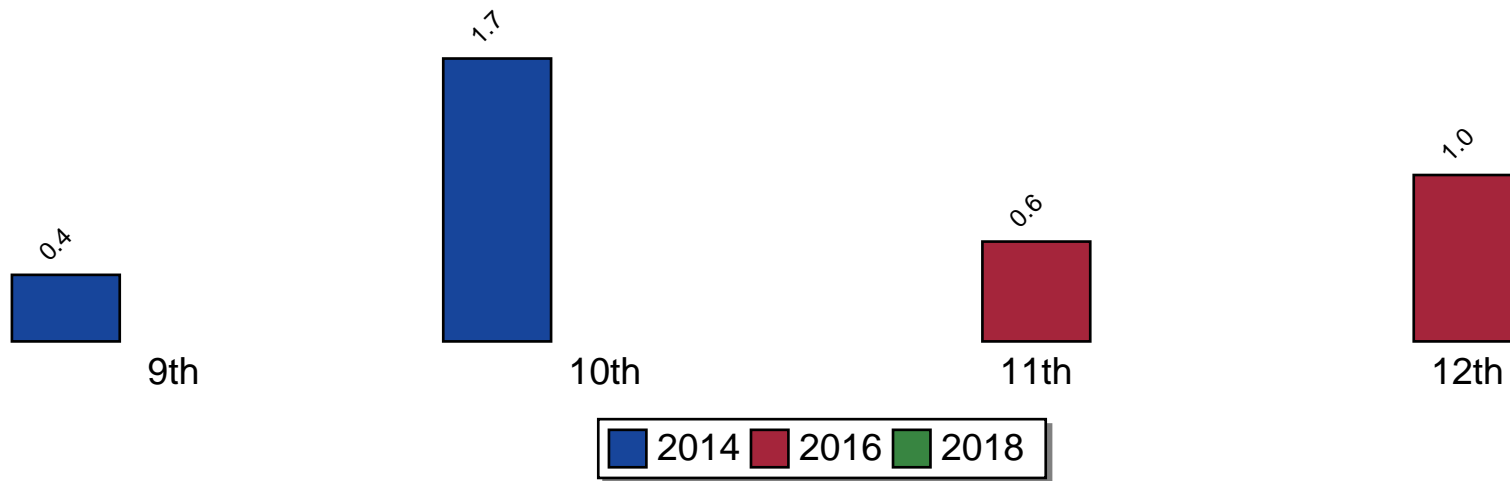

Source: Pride Survey

Figure 7: Lifetime Use of Heroin

Lifetime Use of Hallucinogens

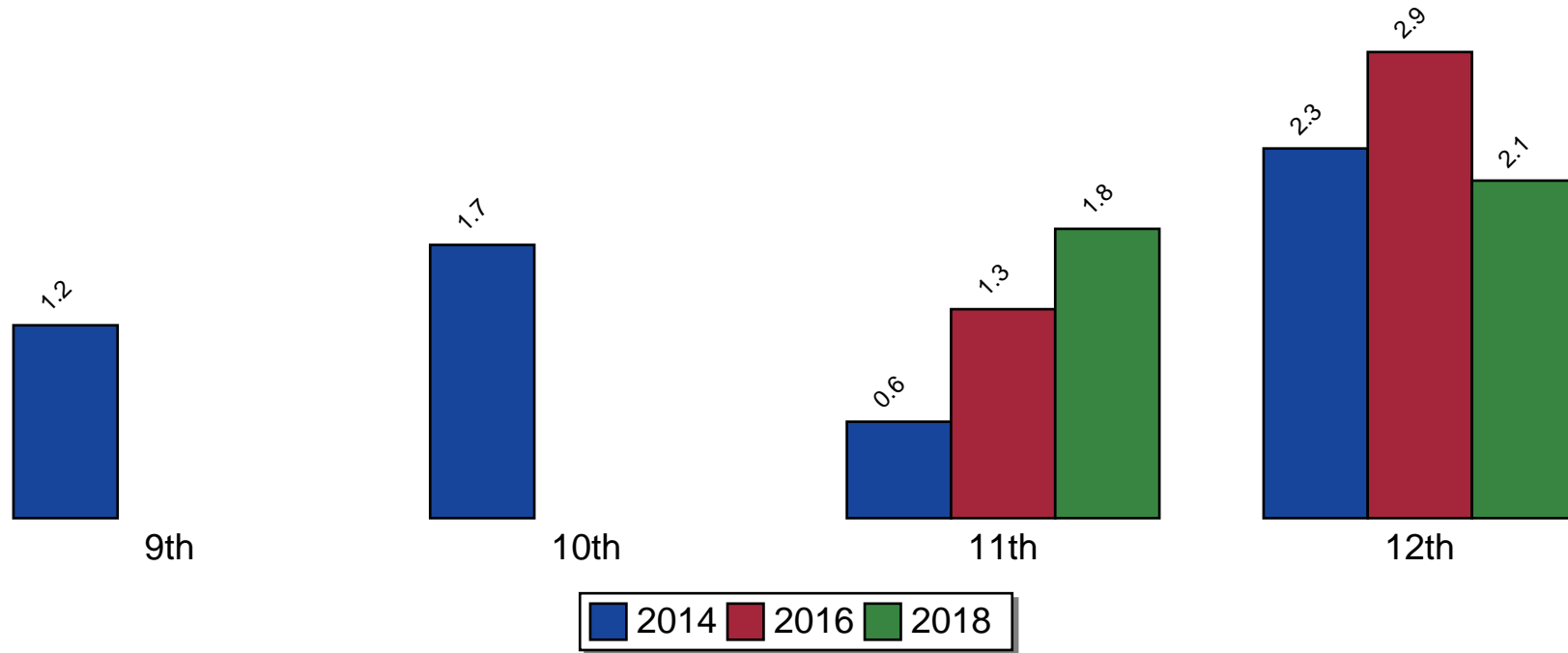

Source: Pride Survey

Figure 8: Lifetime Use of Hallucinogens

Lifetime Use of Ecstasy

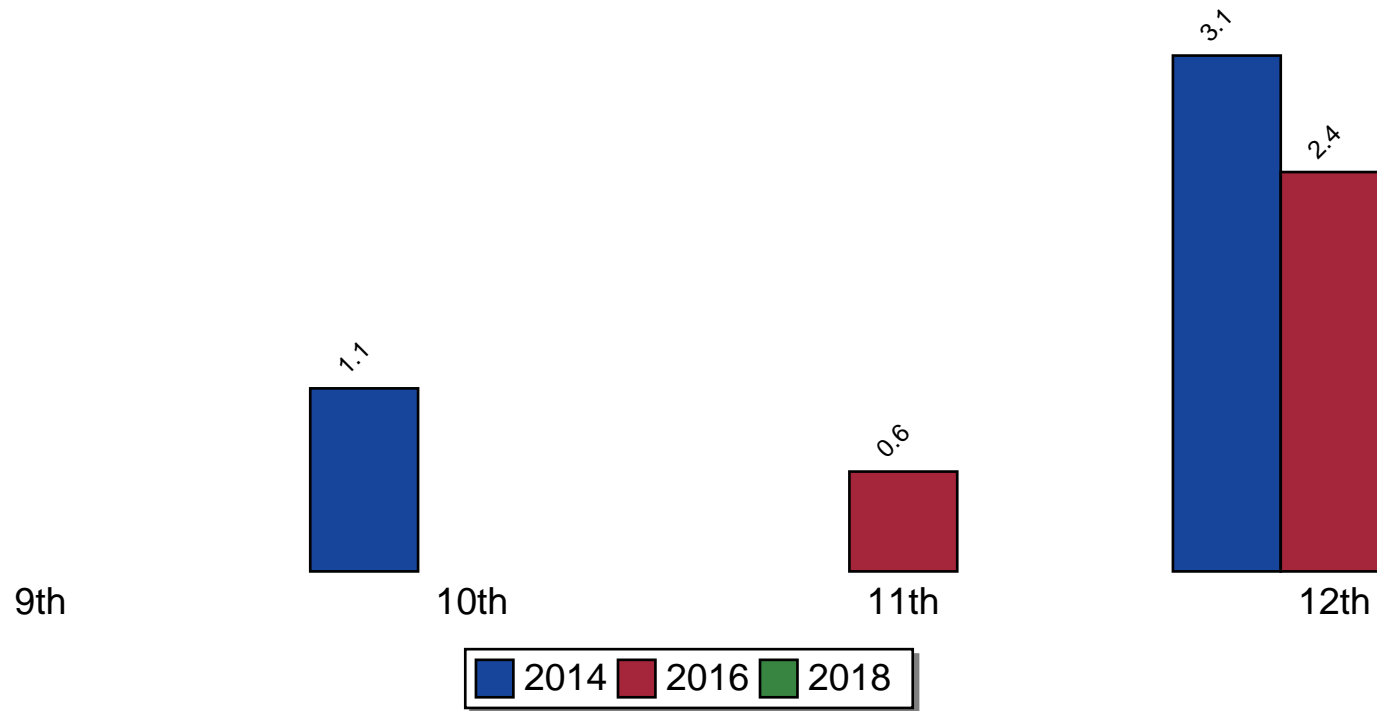

Source: Pride Survey

Figure 9: Lifetime Use of Ecstasy

Lifetime Use of Methamphetamines

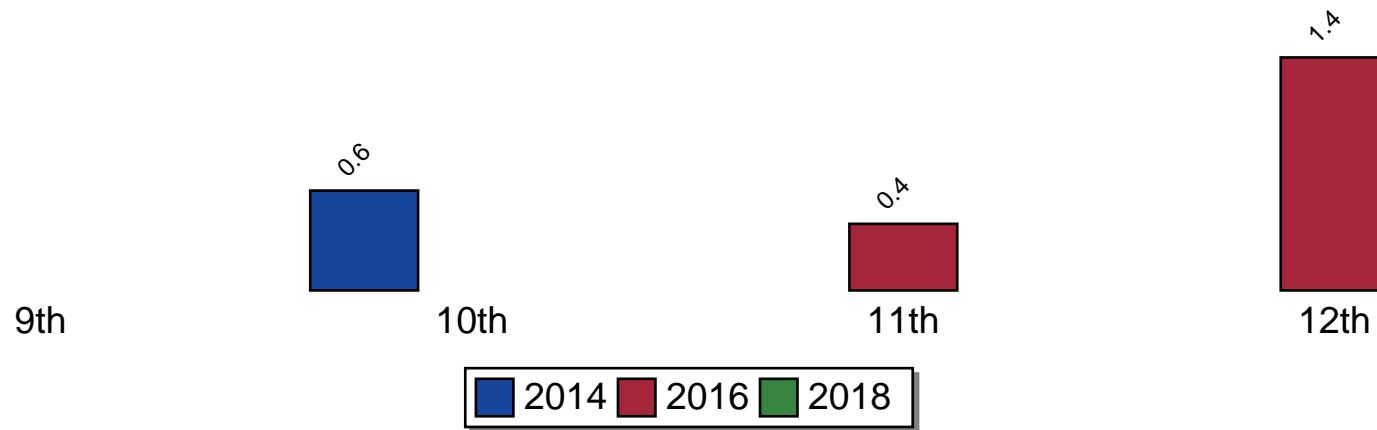

Source: Pride Survey

Figure 10: Lifetime Use of Methamphetamines

Lifetime Use of Prescription Pain Relievers (Vicodin, Oxycontin, ...)

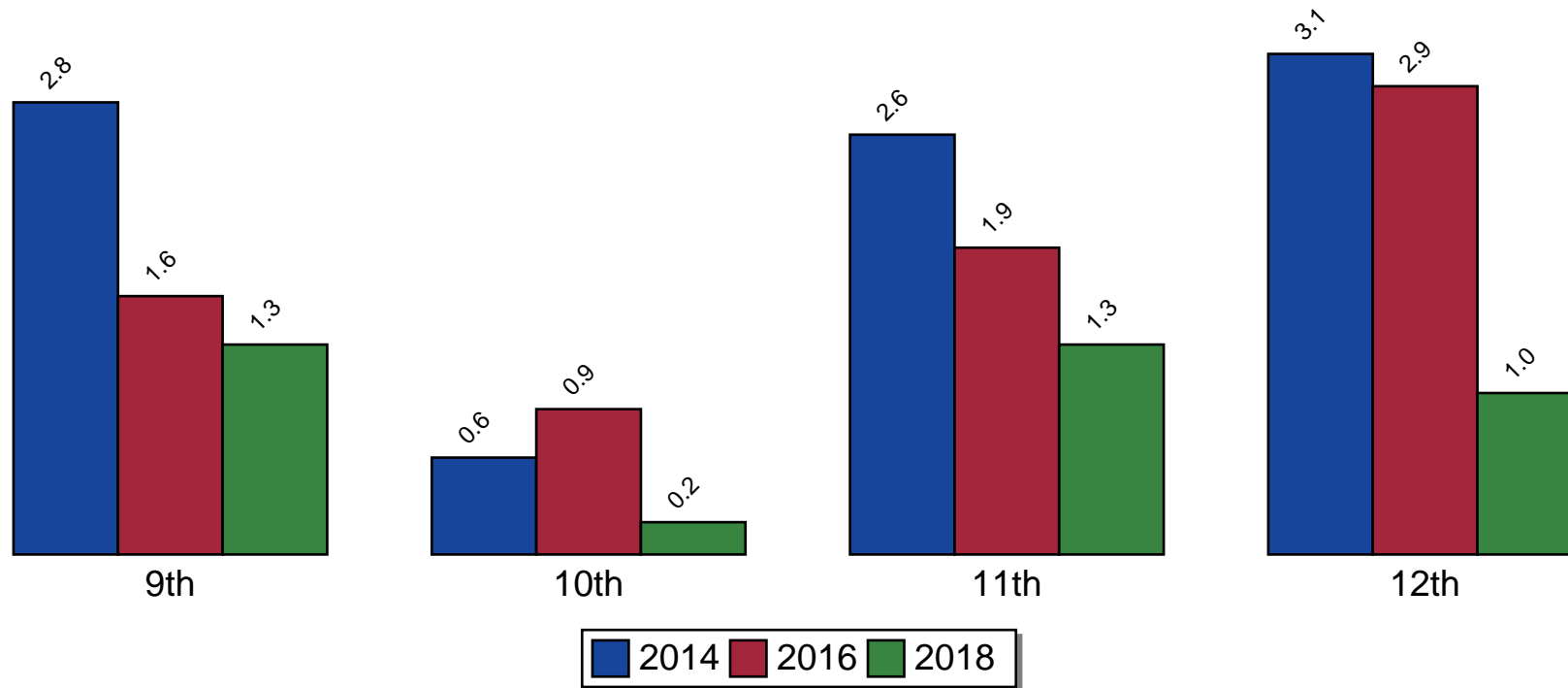

Source: Pride Survey

Figure 11: Lifetime Use of Prescription Pain Relievers (Vicodin, Oxycontin, ...)

Lifetime Use of Prescription Tranquilizers (Xanax, Valium, ...)

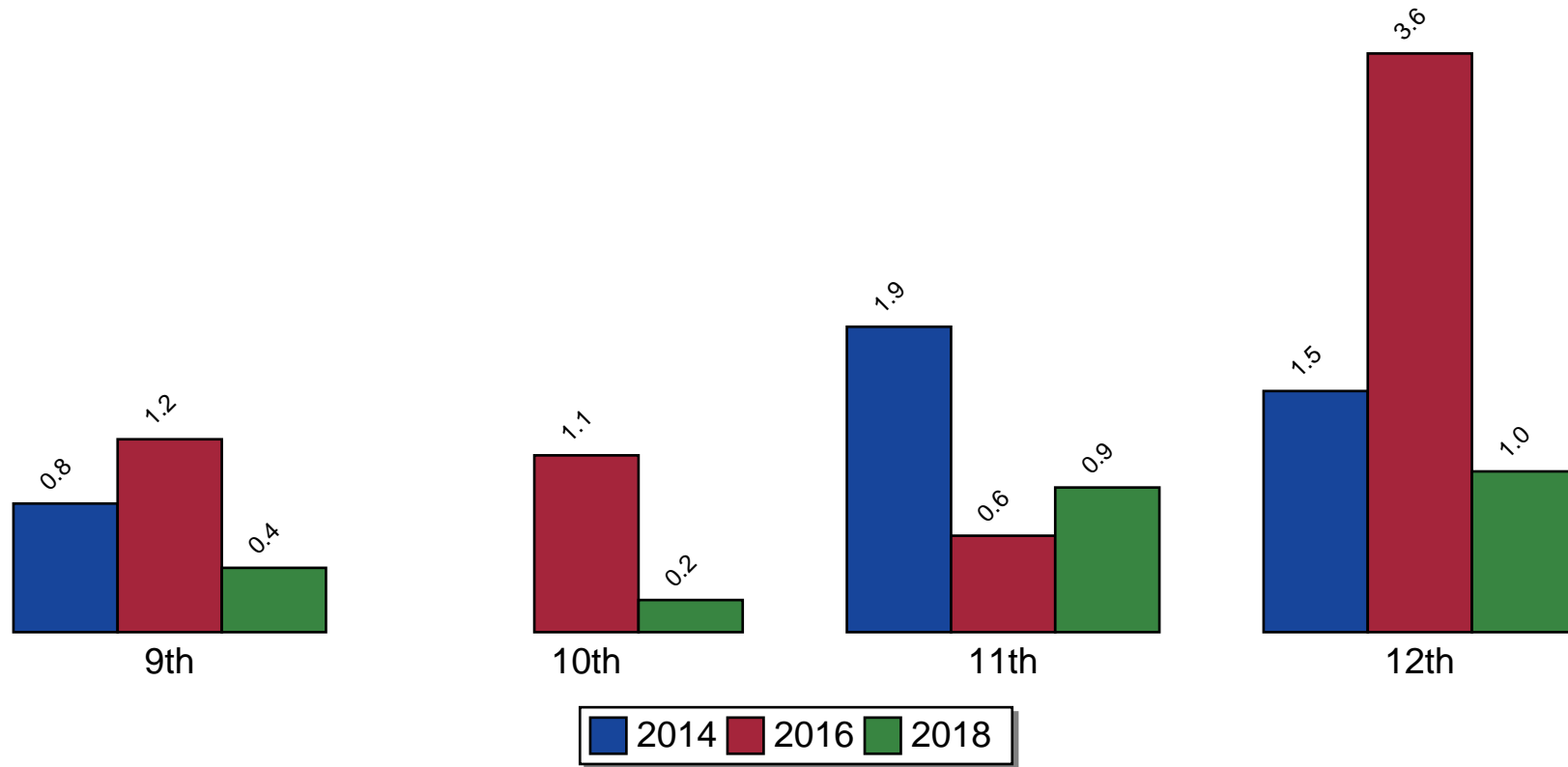

Source: Pride Survey

Figure 12: Lifetime Use of Prescription Tranquilizers (Xanax, Valium, ...)

Lifetime Use of Prescription Stimulants (Ritalin, Adderall, ...)

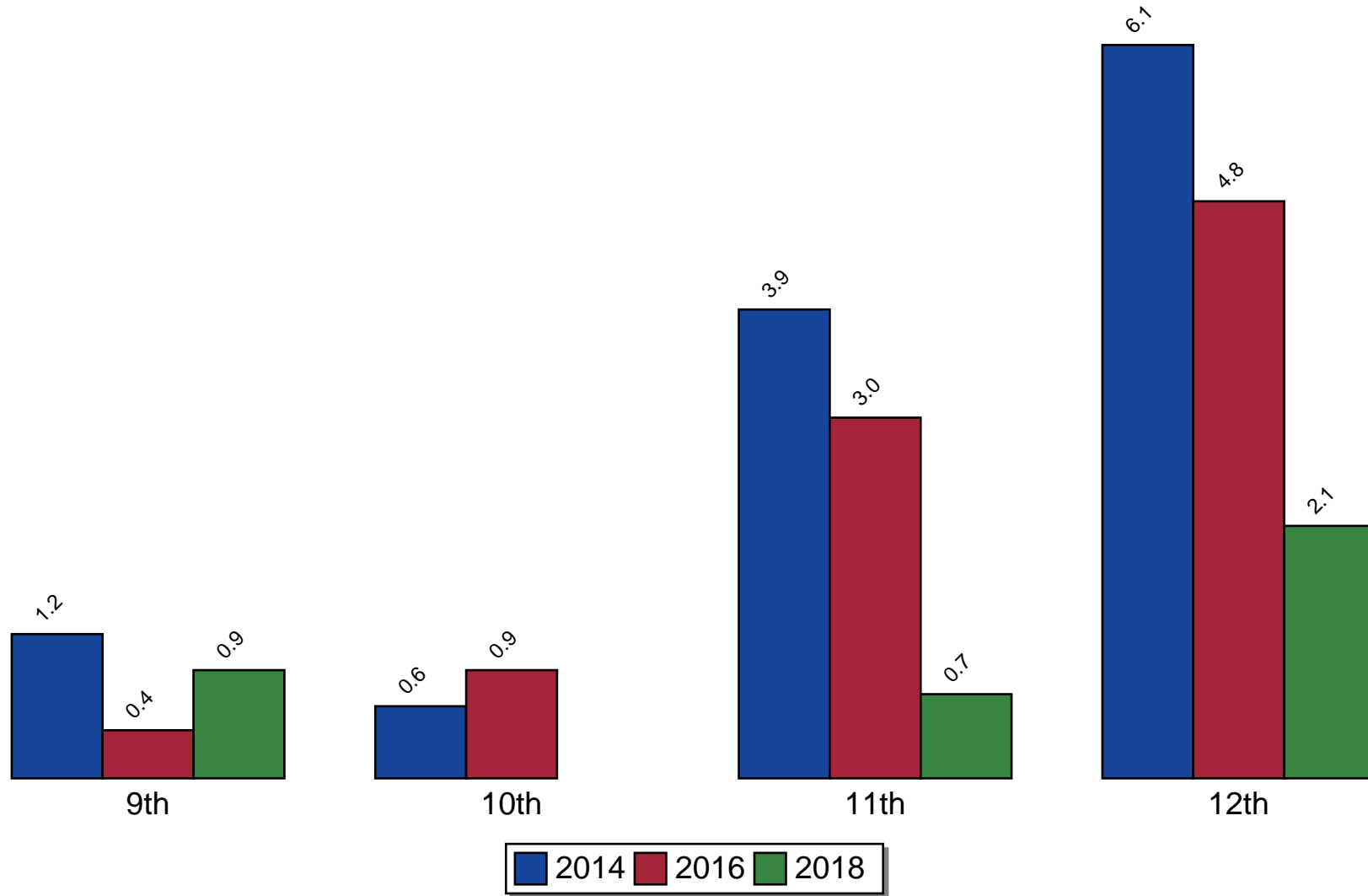

Source: Pride Survey

Figure 13: Lifetime Use of Prescription Stimulants (Ritalin, Adderall, ...)

Past 30 Day Use of Smokeless Tobacco

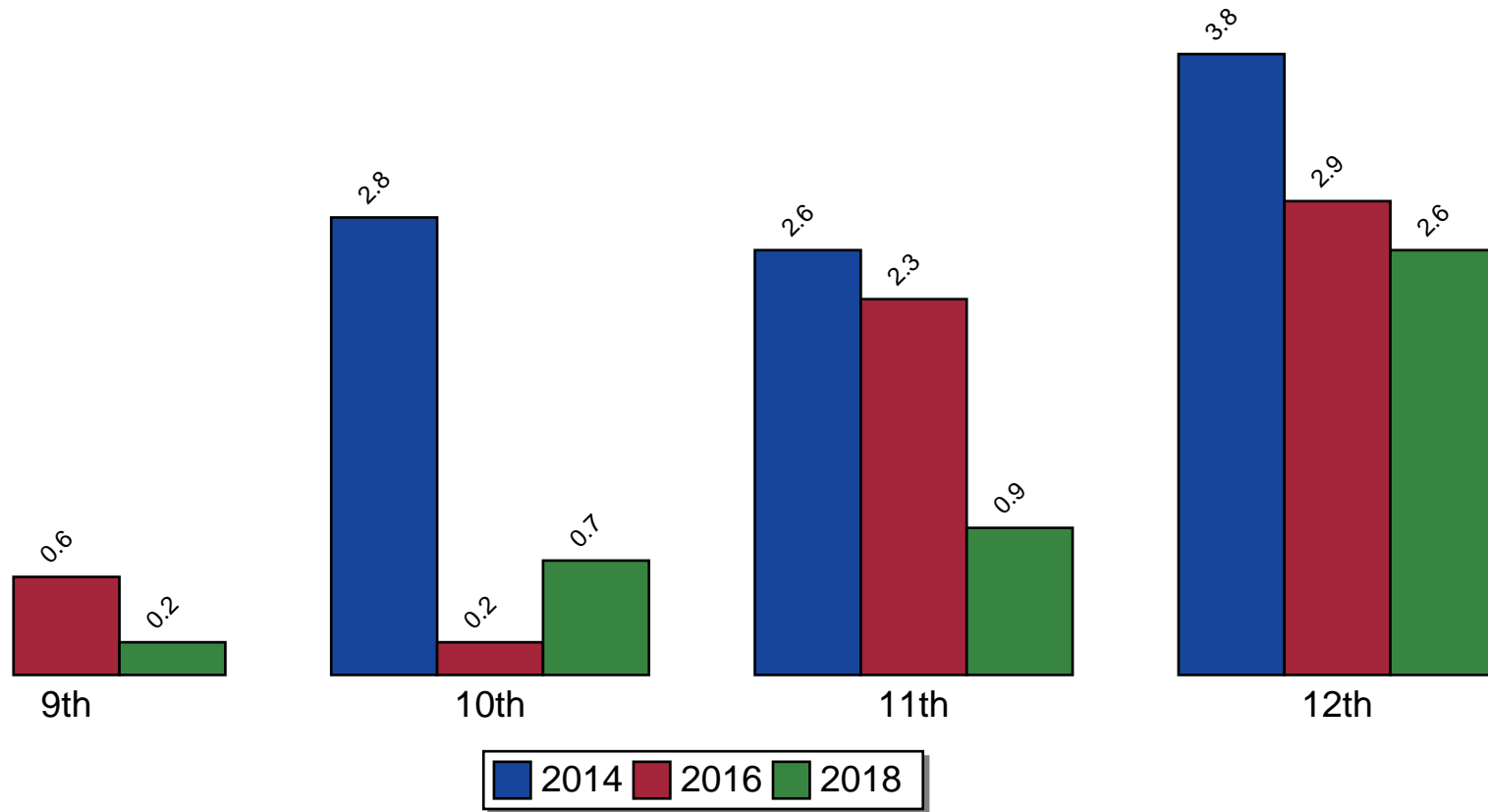

Source: Pride Survey

Figure 14: Past 30 Day Use of Smokeless Tobacco

Past 30 Day Use of Cigarettes

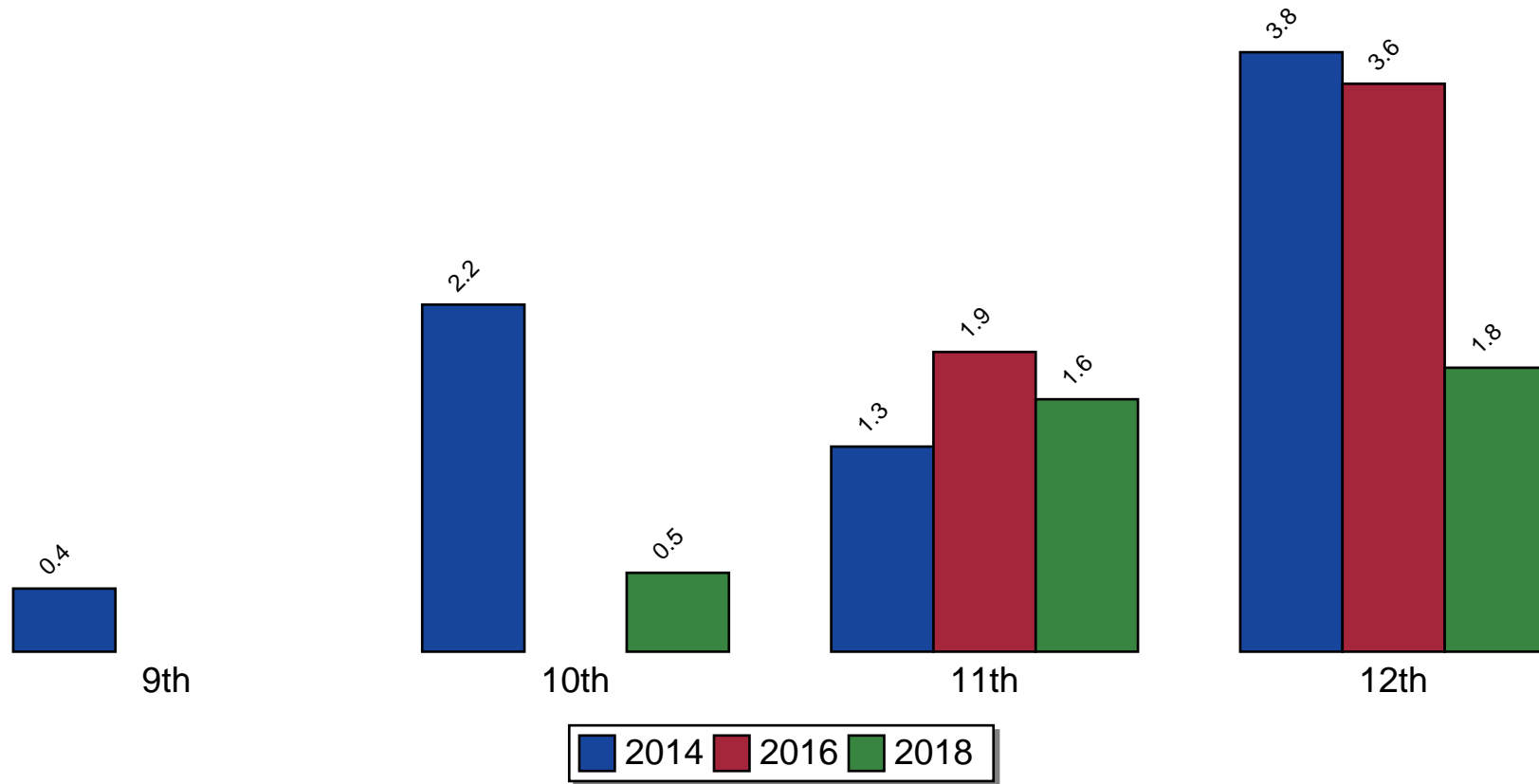

Source: Pride Survey

Figure 15: Past 30 Day Use of Cigarettes

Past 30 Day Use of Alcohol

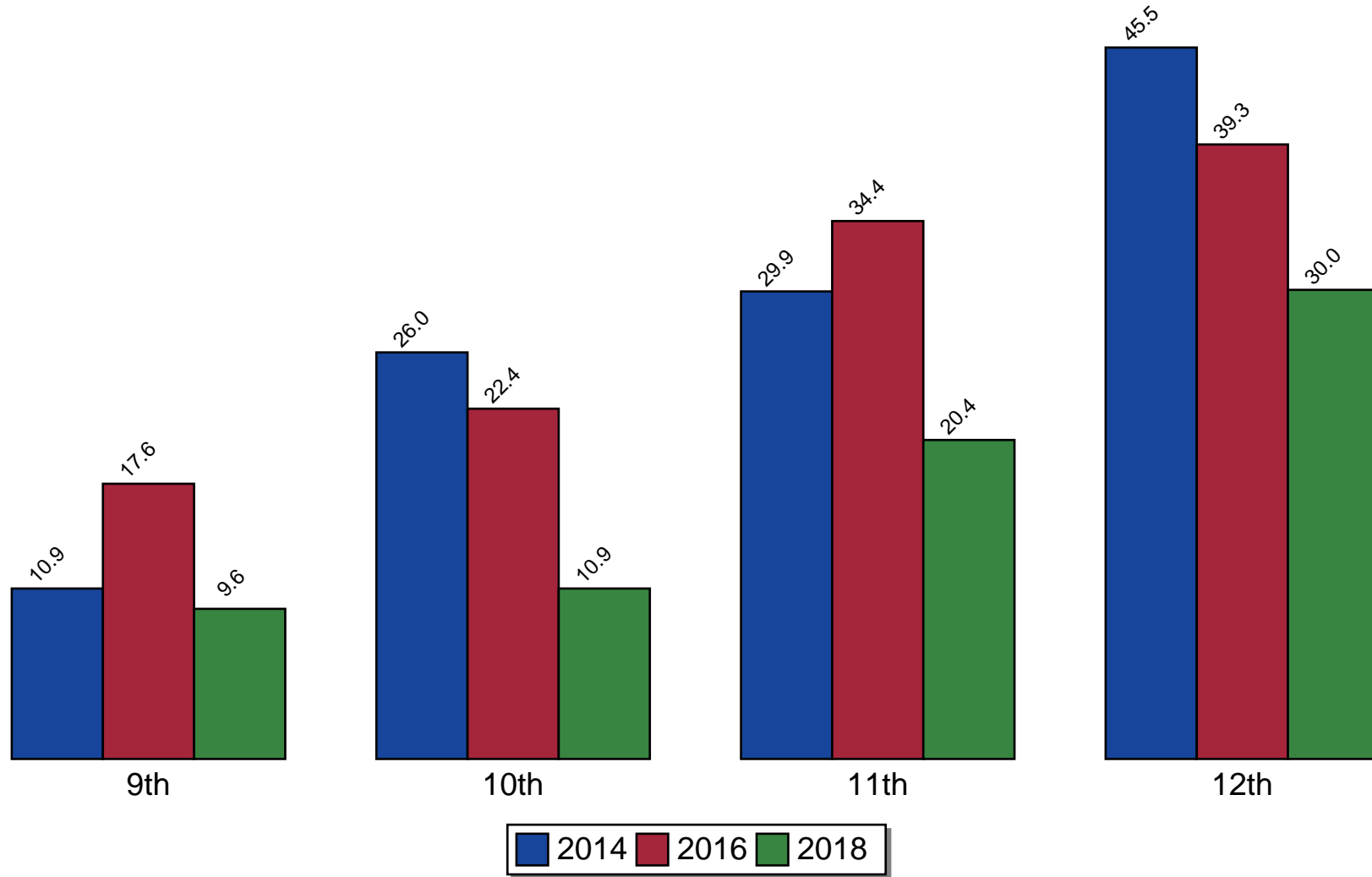

Source: Pride Survey

Figure 16: Past 30 Day Use of Alcohol

Past 30 Day Use of Inhalants

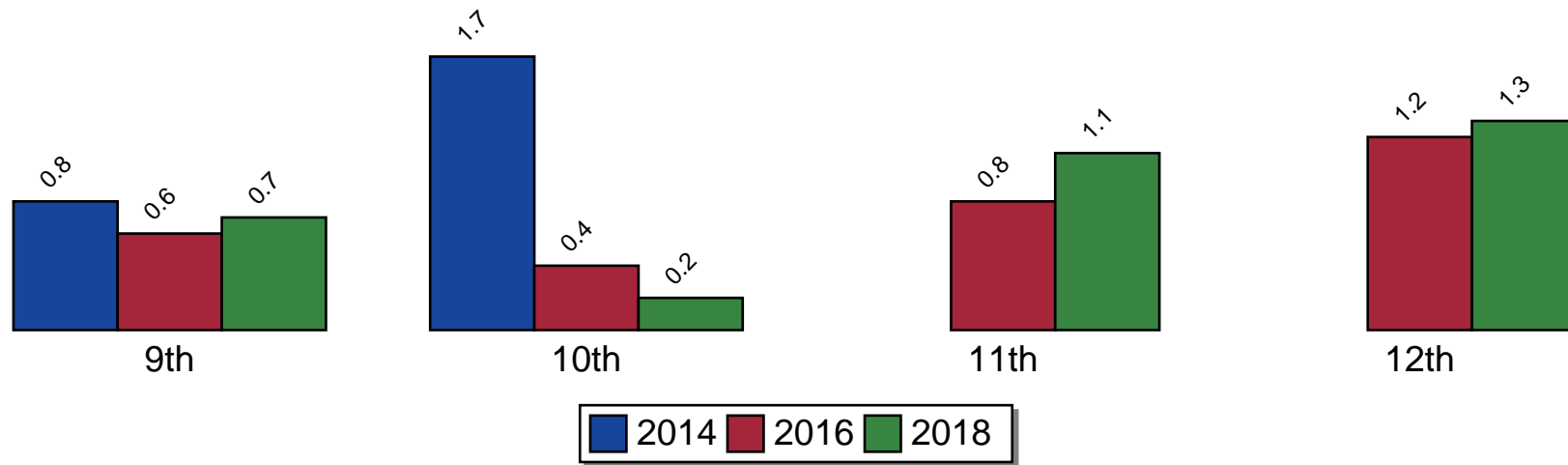

Source: Pride Survey

Figure 17: Past 30 Day Use of Inhalants

Past 30 Day Use of Cocaine

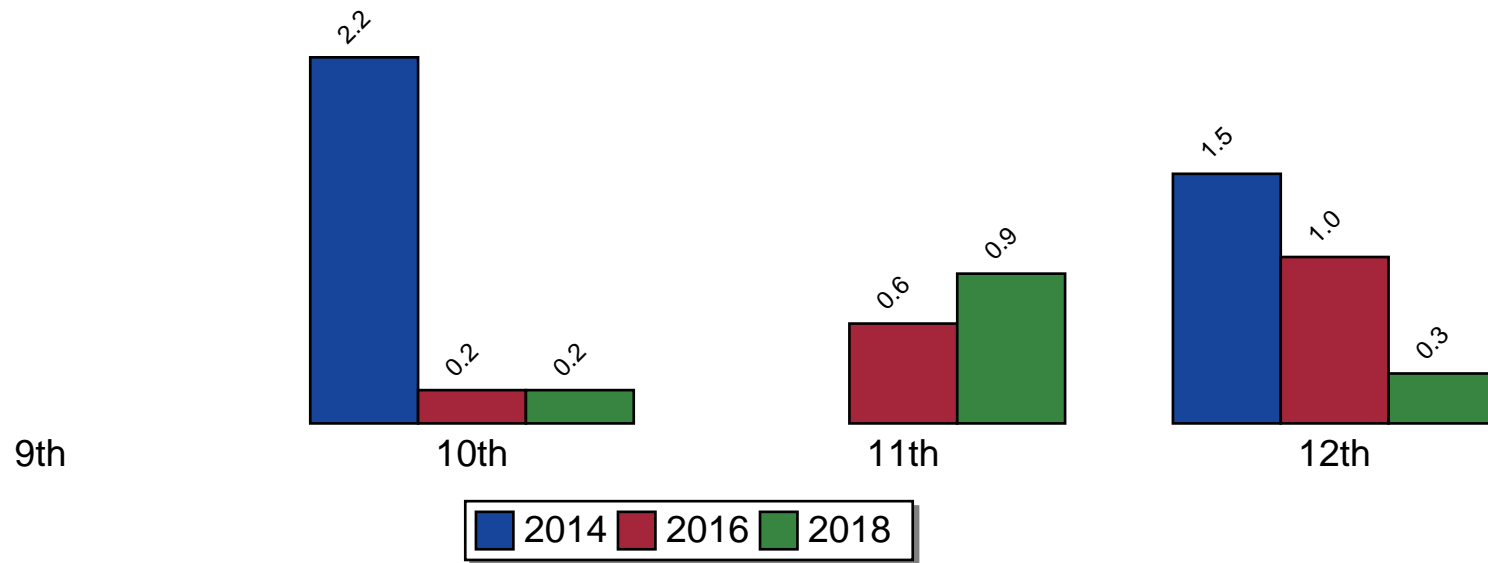

Source: Pride Survey

Figure 18: Past 30 Day Use of Cocaine

Past 30 Day Use of Marijuana

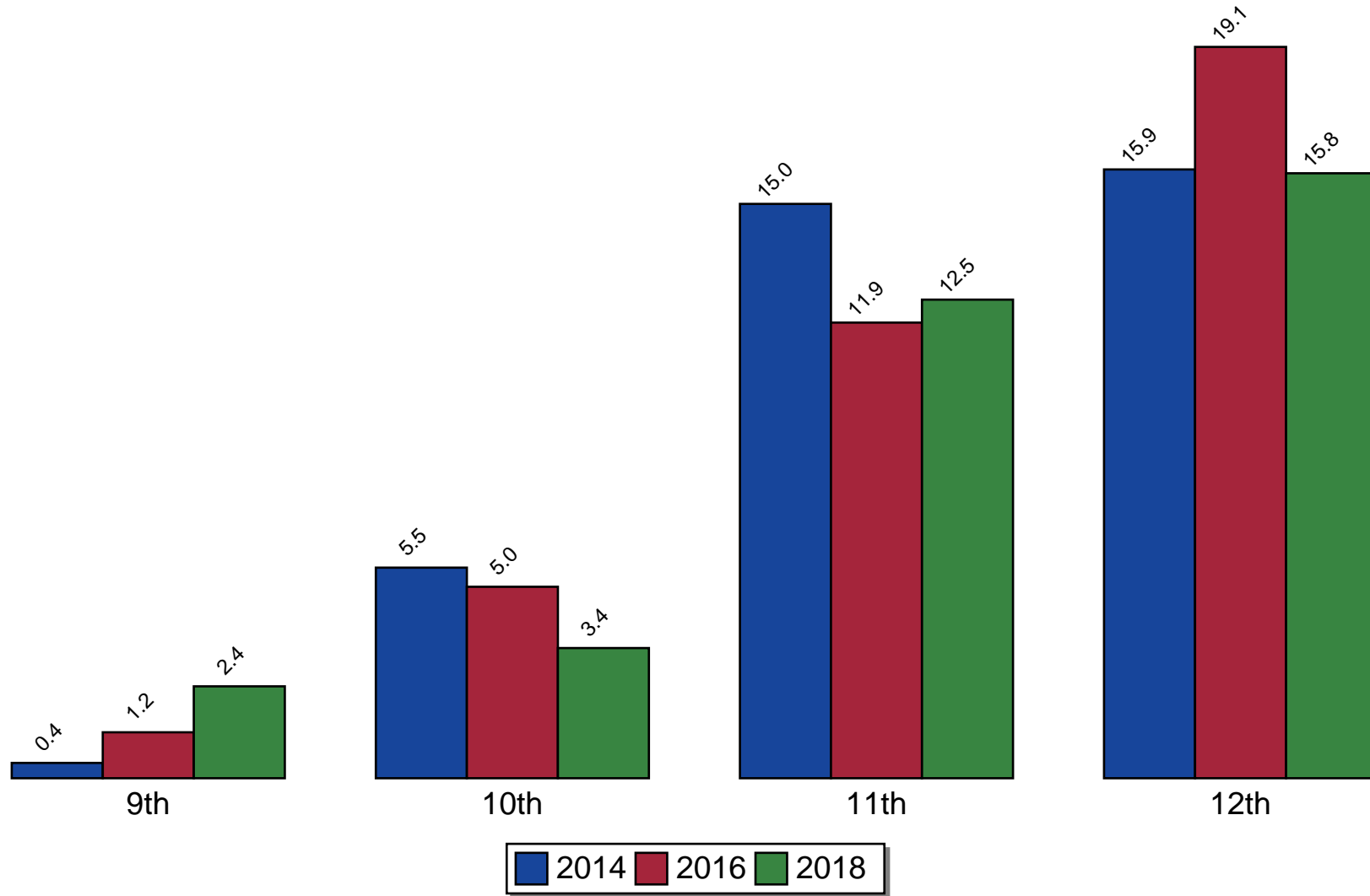

Source: Pride Survey

Figure 19: Past 30 Day Use of Marijuana

Past 30 Day Use of Heroin

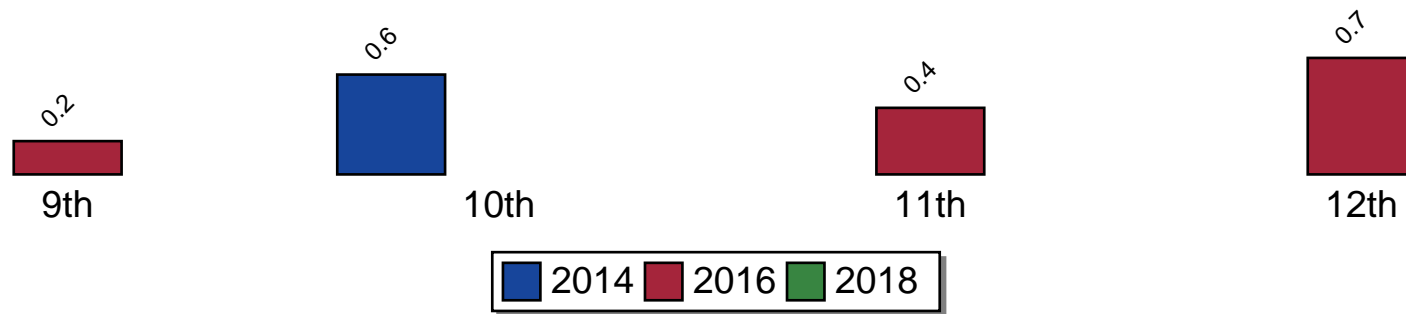

Source: Pride Survey

Figure 20: Past 30 Day Use of Heroin

Past 30 Day Use of Hallucinogens

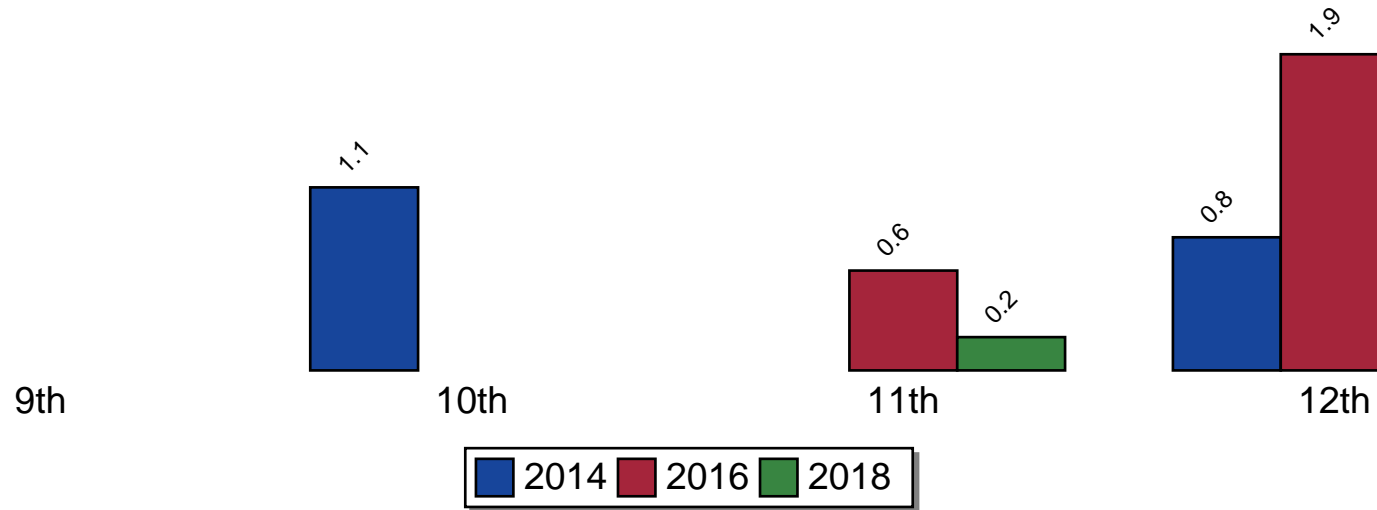

Source: Pride Survey

Figure 21: Past 30 Day Use of Hallucinogens

Past 30 Day Use of Ecstasy

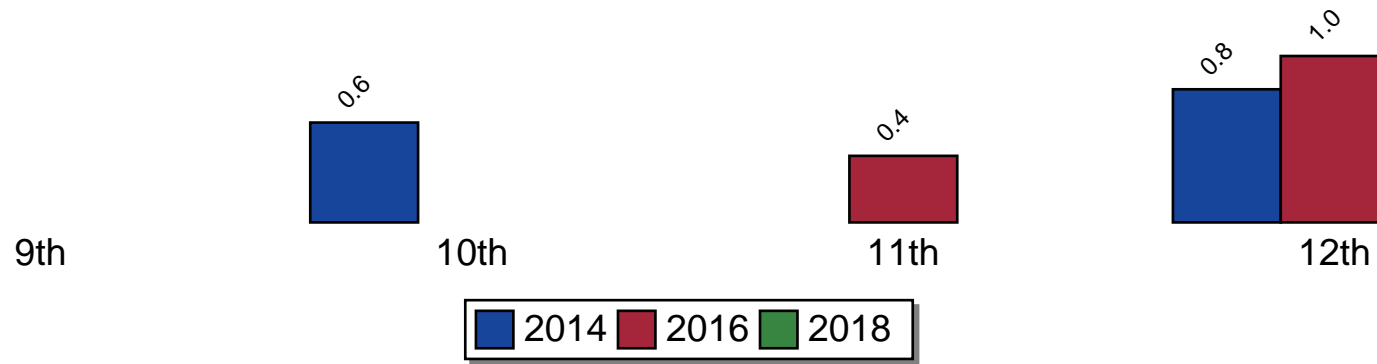

Source: Pride Survey

Figure 22: Past 30 Day Use of Ecstasy

Past 30 Day Use of Methamphetamines

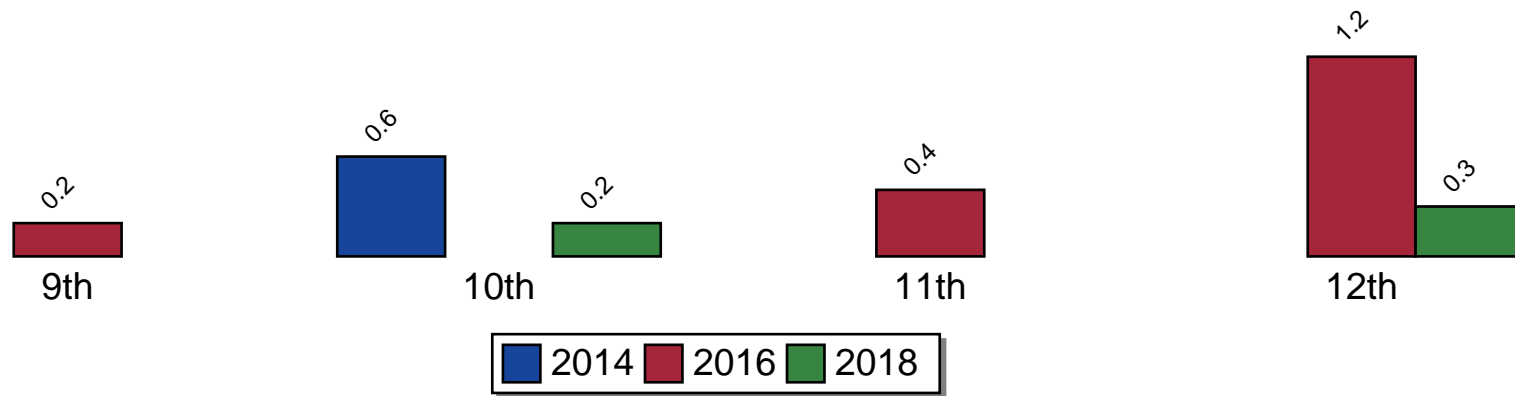

Source: Pride Survey

Figure 23: Past 30 Day Use of Methamphetamines

Past 30 Day Use of Prescription Pain Relievers (Vicodin, Oxycontin, ...)

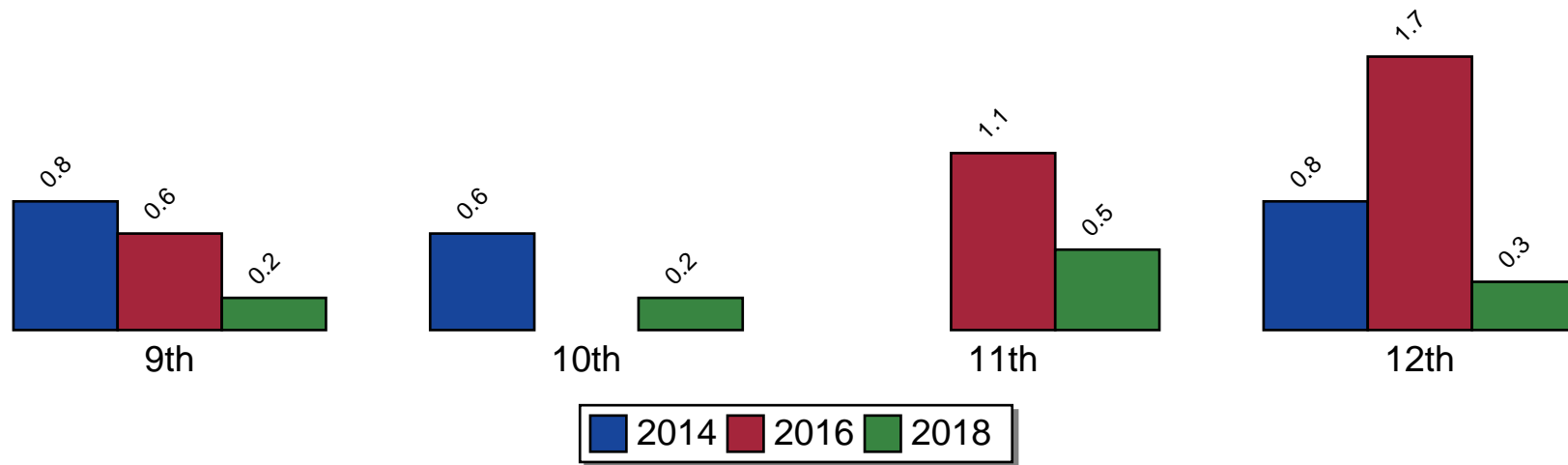

Source: Pride Survey

Figure 24: Past 30 Day Use of Prescription Pain Relievers (Vicodin, Oxycontin, ...)

Past 30 Day Use of Prescription Tranquilizers (Xanax, Valium, ...)

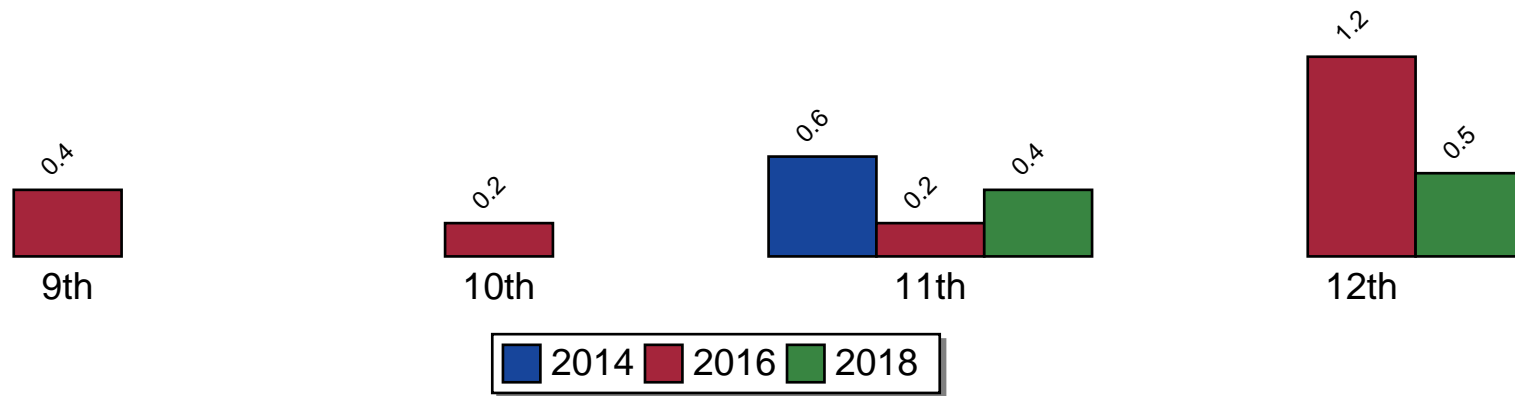

Source: Pride Survey

Figure 25: Past 30 Day Use of Prescription Tranquilizers (Xanax, Valium, ...)

Past 30 Day Use of Prescription Stimulants (Ritalin, Adderall, ...)

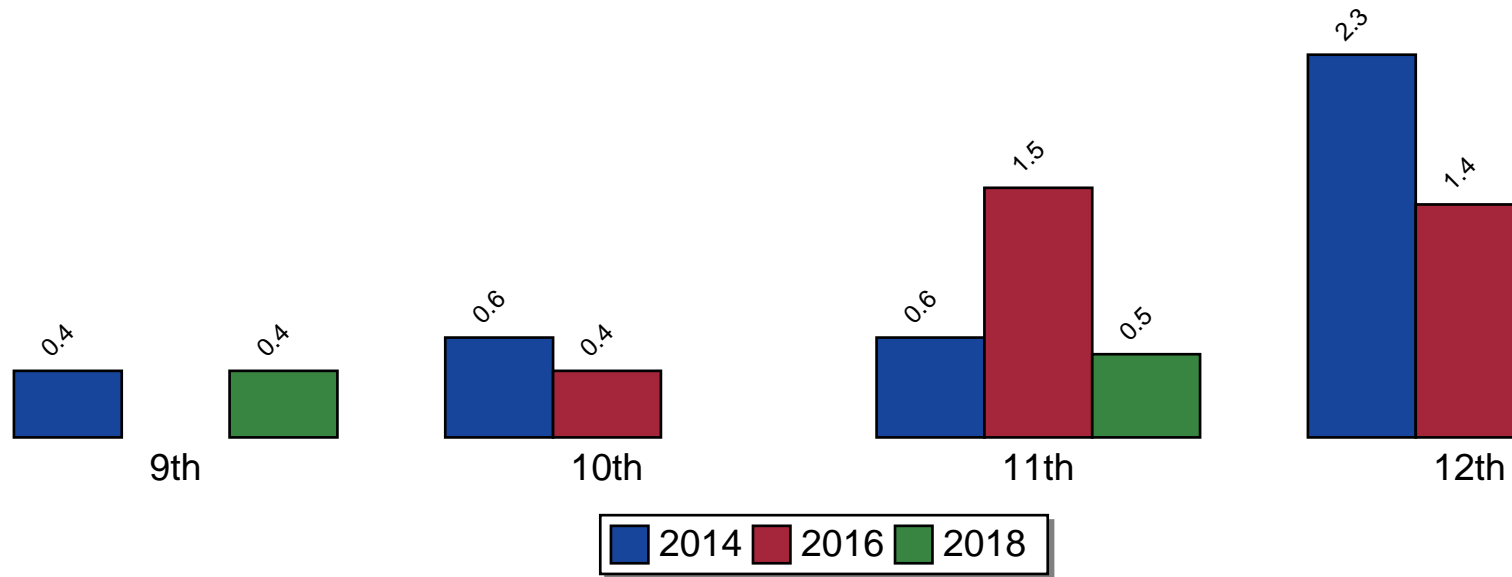

Source: Pride Survey

Figure 26: Past 30 Day Use of Prescription Stimulants (Ritalin, Adderall, ...)

2 Perceived Risk of Use

The second set of graphs present data on the perceived risk of drugs. Each graph presents the percent of students who think that people put themselves at *Moderate Risk* or *Great Risk* if they smoke one or more packs of cigarettes per day, try marijuana once or twice, smoke marijuana regularly, or take one or two drinks of an alcoholic beverage nearly every day.

Smoke One or More Packs of Cigarettes per Day

Moderate Risk or Great Risk

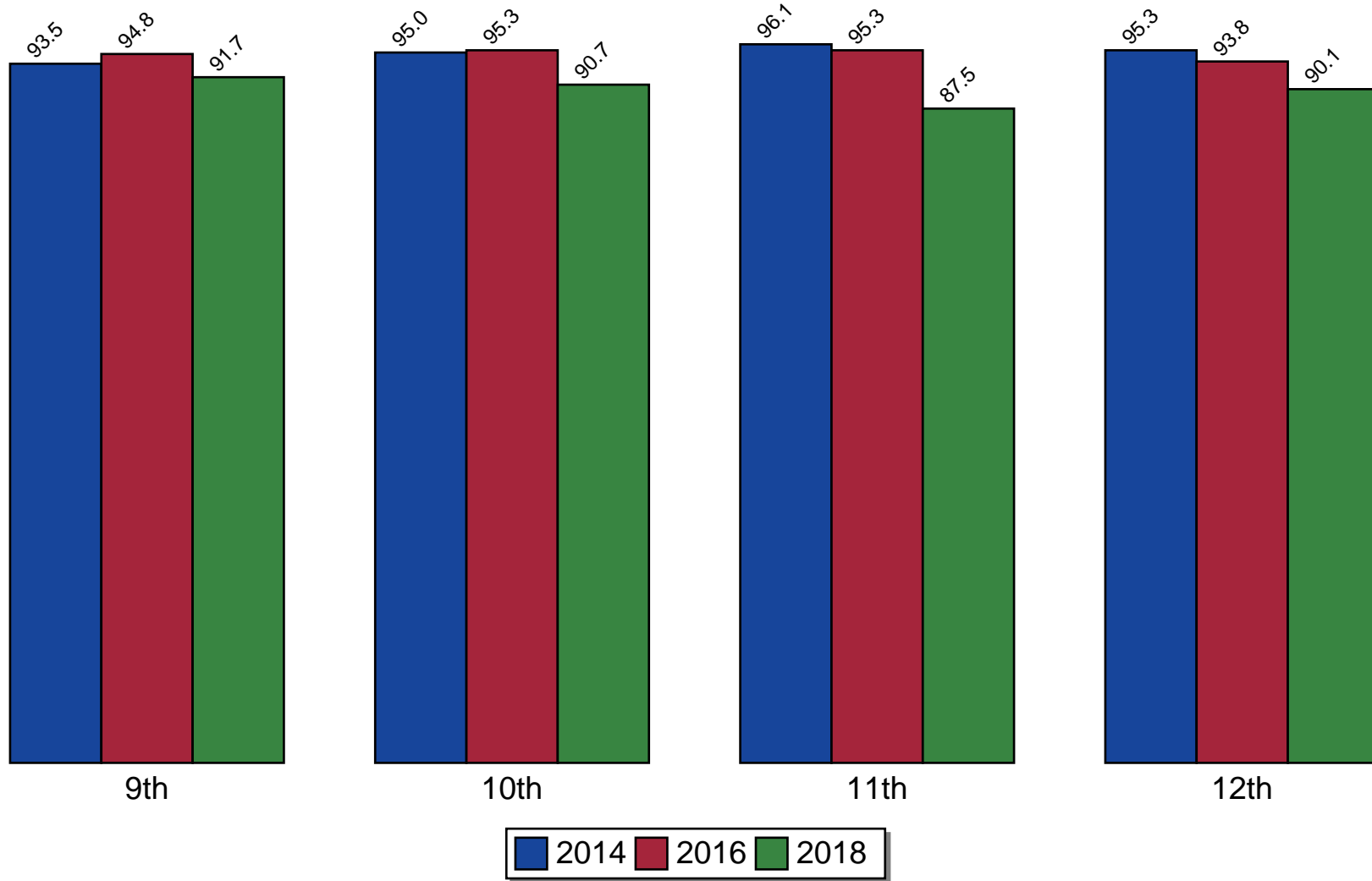

Source: Pride Survey

Figure 27: Smoke One or More Packs of Cigarettes per Day

Take 1 or 2 Drinks of an Alcoholic Beverage Nearly Every Day

Moderate Risk or Great Risk

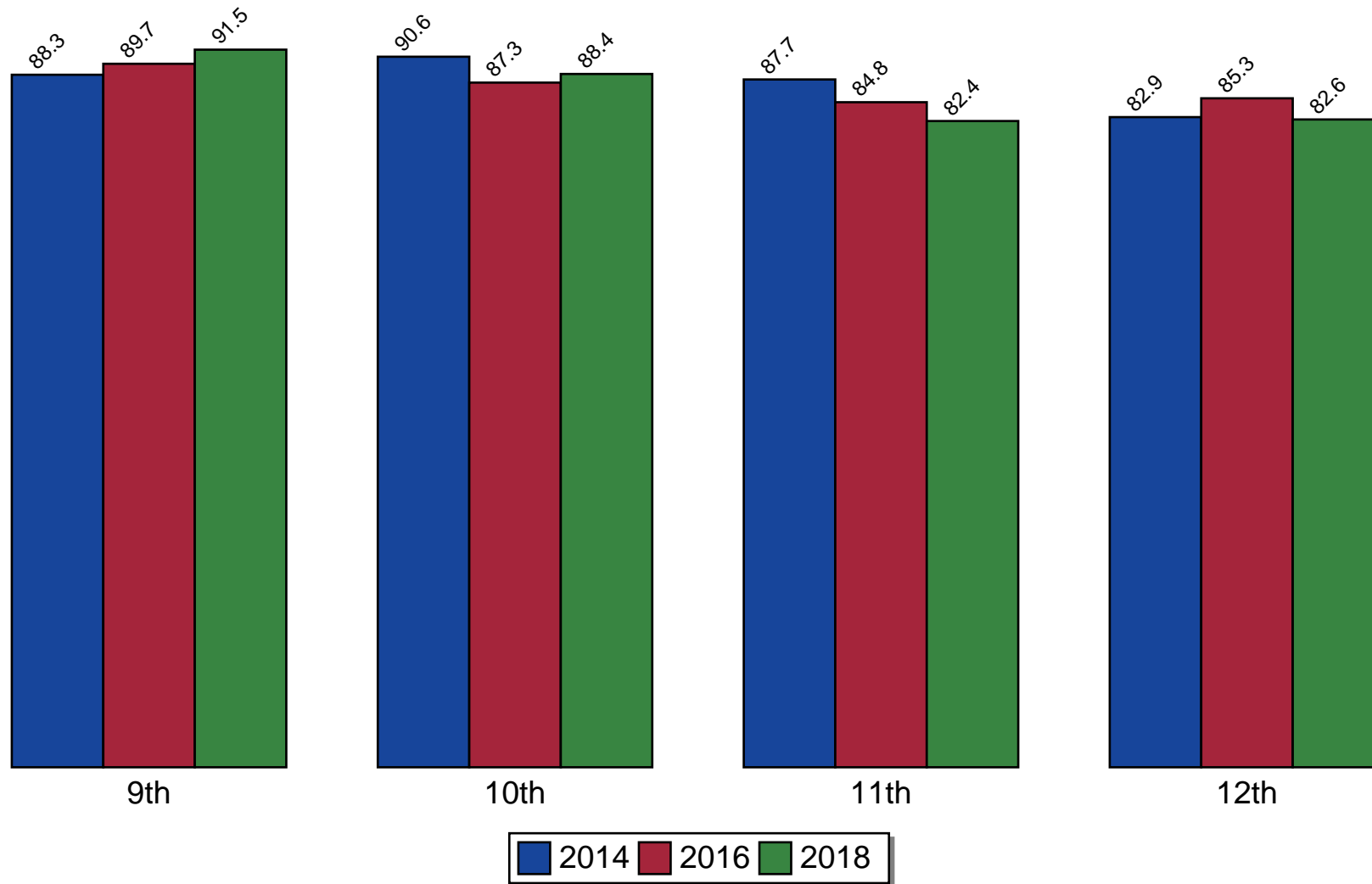

Source: Pride Survey

Figure 28: Take 1 or 2 Drinks of an Alcoholic Beverage Nearly Every Day

Try Marijuana Once or Twice

Moderate Risk or Great Risk

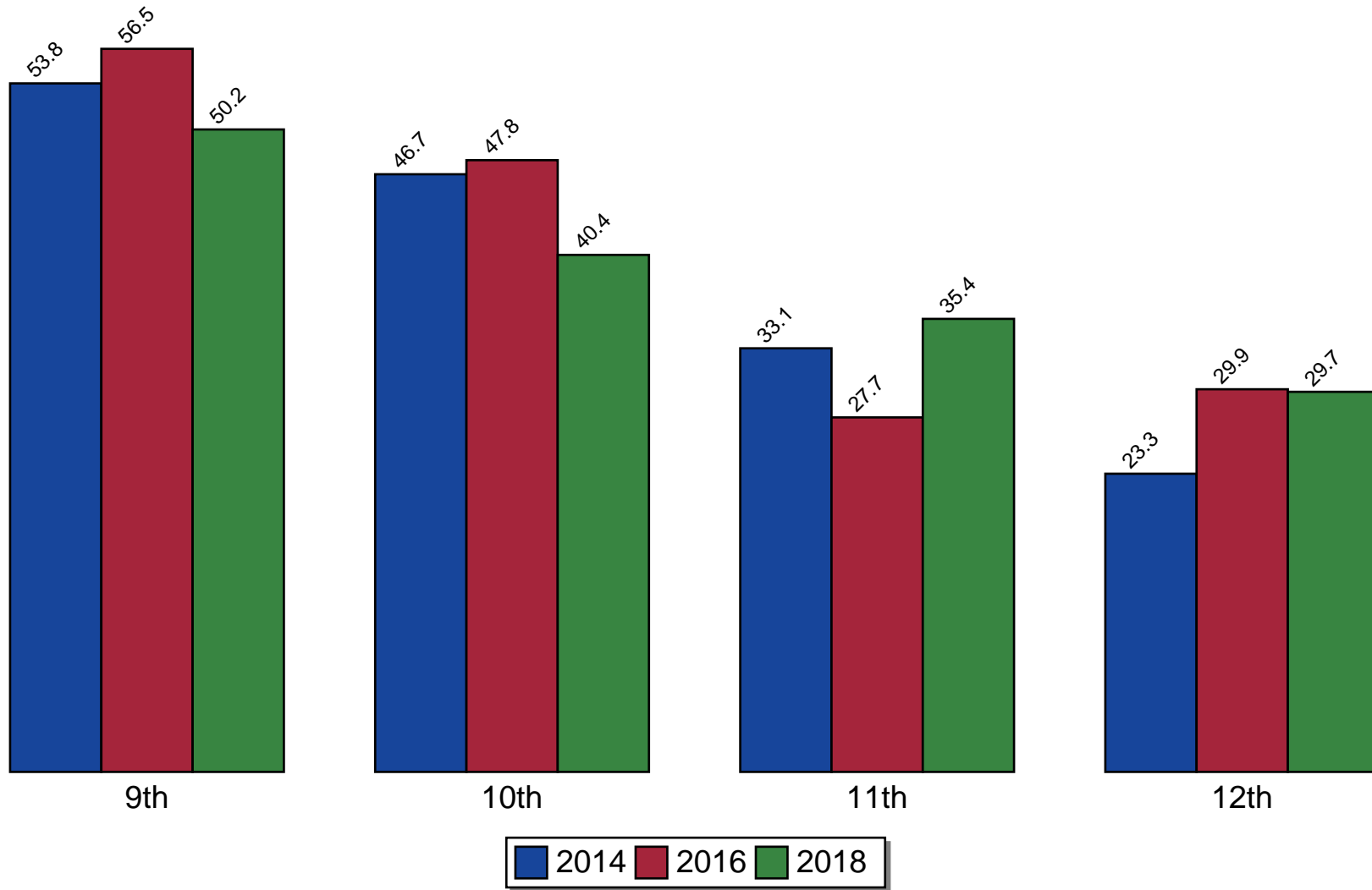

Source: Pride Survey

Figure 29: Try Marijuana Once or Twice

Smoke Marijuana Regularly

Moderate Risk or Great Risk

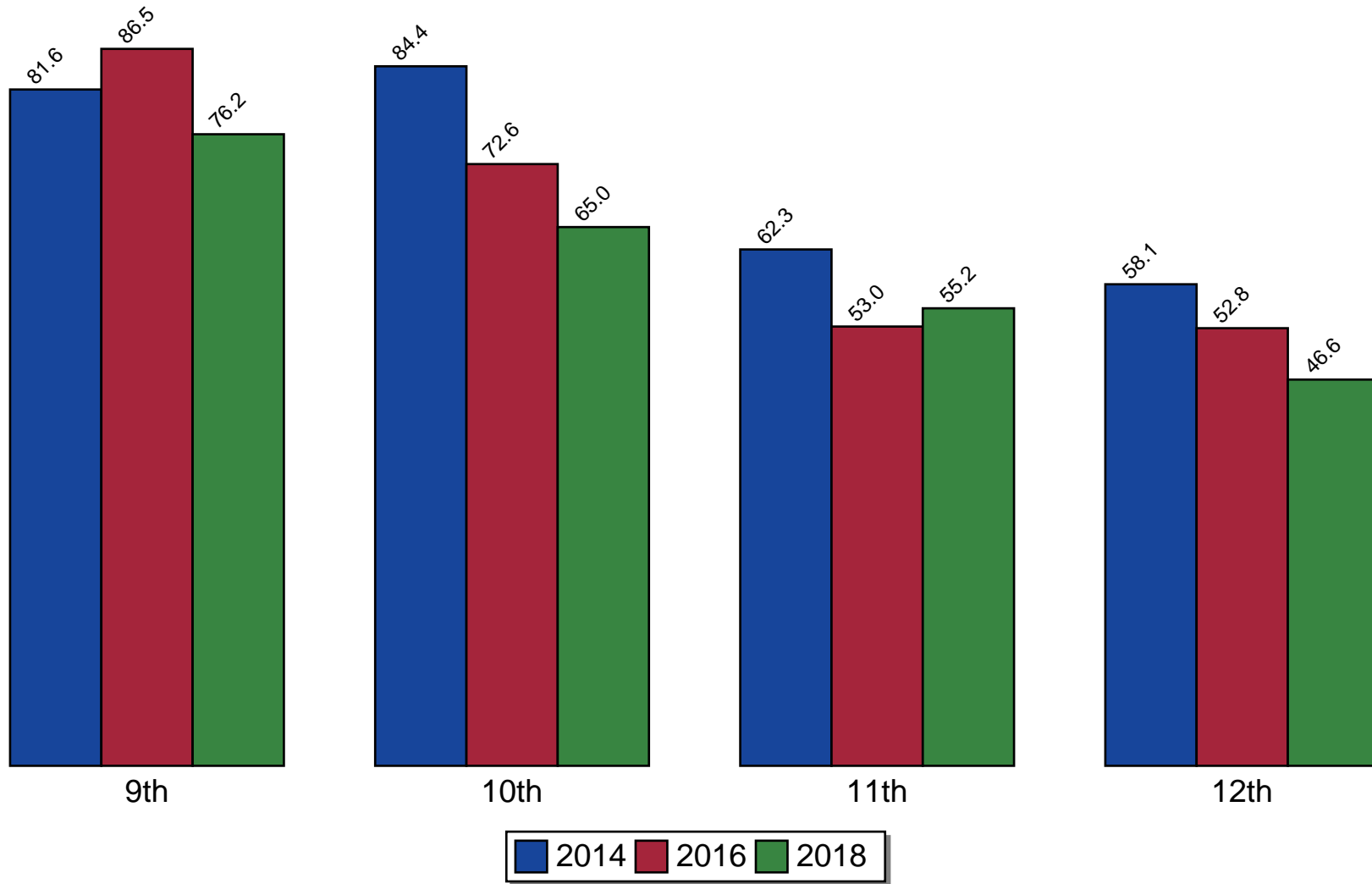

Source: Pride Survey

Figure 30: Smoke Marijuana Regularly

3 Parental Disapproval of Use

The third set of graphs present data on the student's perception of their parents disapproval of using drugs. Each graph presents the percent of students who think that their parents would feel it is *Wrong* or *Very Wrong* for the student to drink alcohol, smoke cigarettes or smoke marijuana.

Perception of Parental Disapproval of Smoking Cigarettes

Wrong or Very Wrong

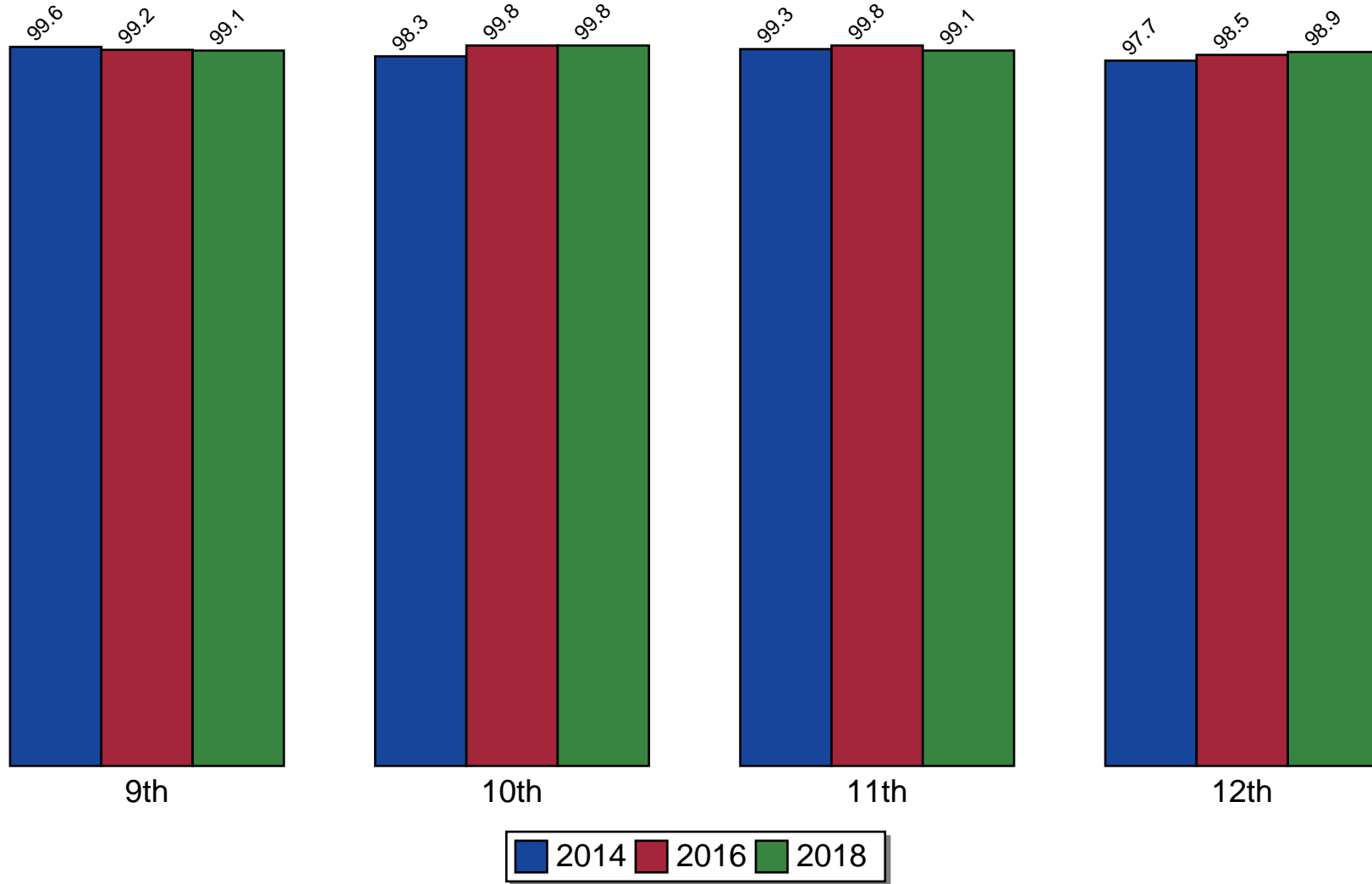

Source: Pride Survey

Figure 31: Perception of Parental Disapproval of Smoking Cigarettes

Perception of Parental Disapproval of Drinking Alcohol

Wrong or Very Wrong

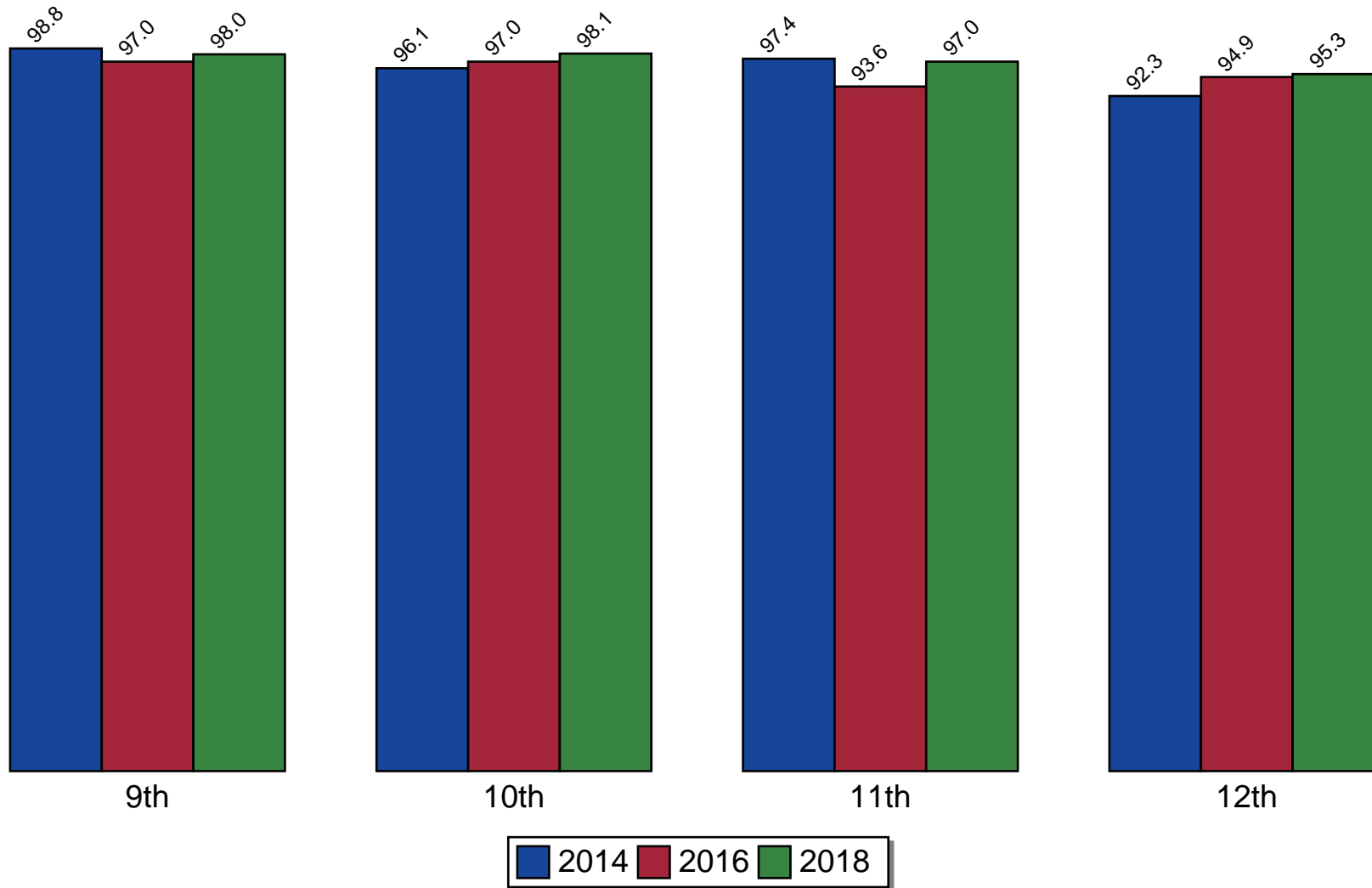

Source: Pride Survey

Figure 32: Perception of Parental Disapproval of Drinking Alcohol

Perception of Parental Disapproval of Smoking Marijuana

Wrong or Very Wrong

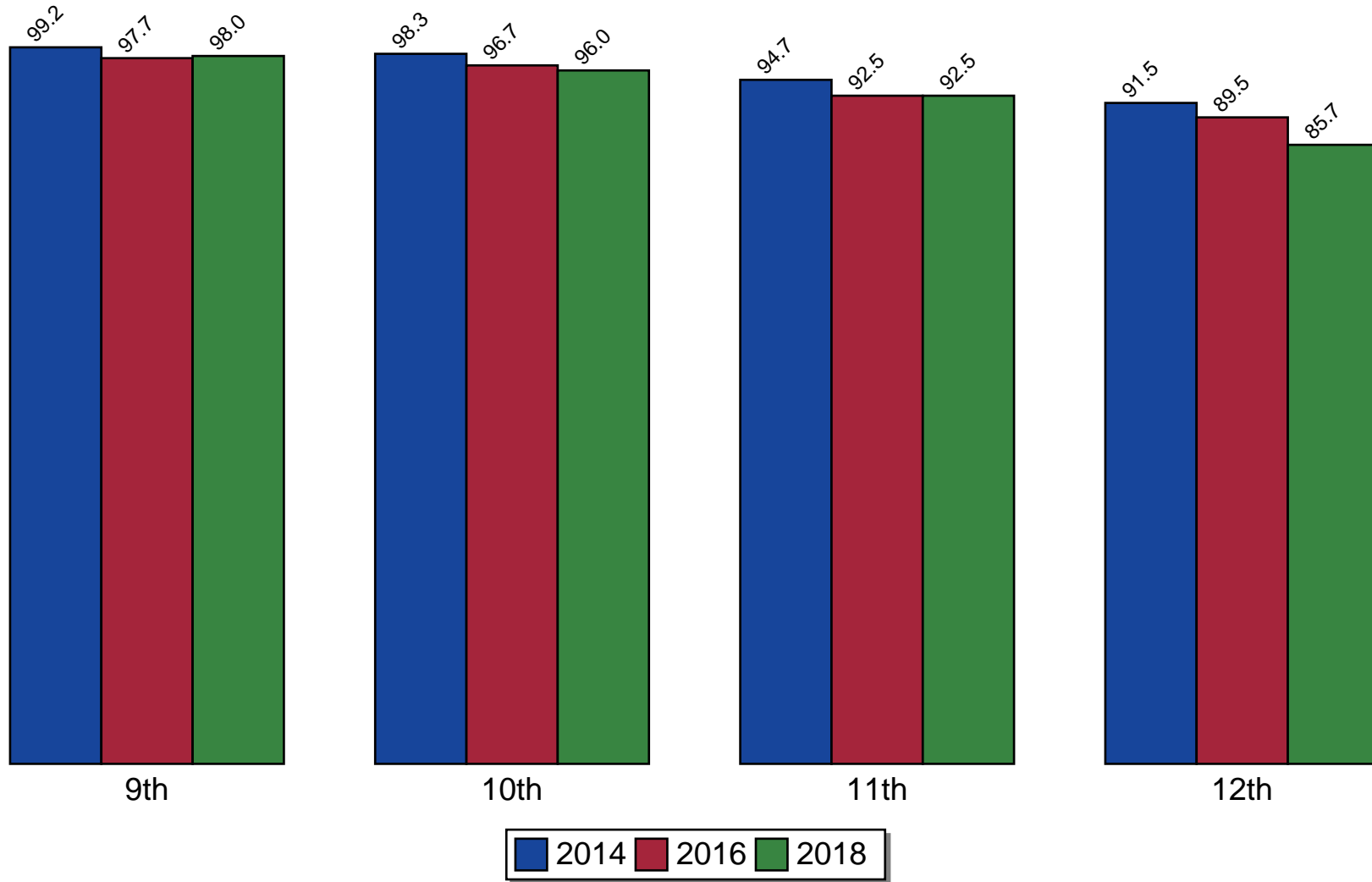

Source: Pride Survey

Figure 33: Perception of Parental Disapproval of Smoking Marijuana

4 Average Age of First Use

The fourth set of graphs present data on the average age of first use of cigarettes, alcohol and marijuana for those students who report using.

Avg Age of First Use for Smoked a Cigarette

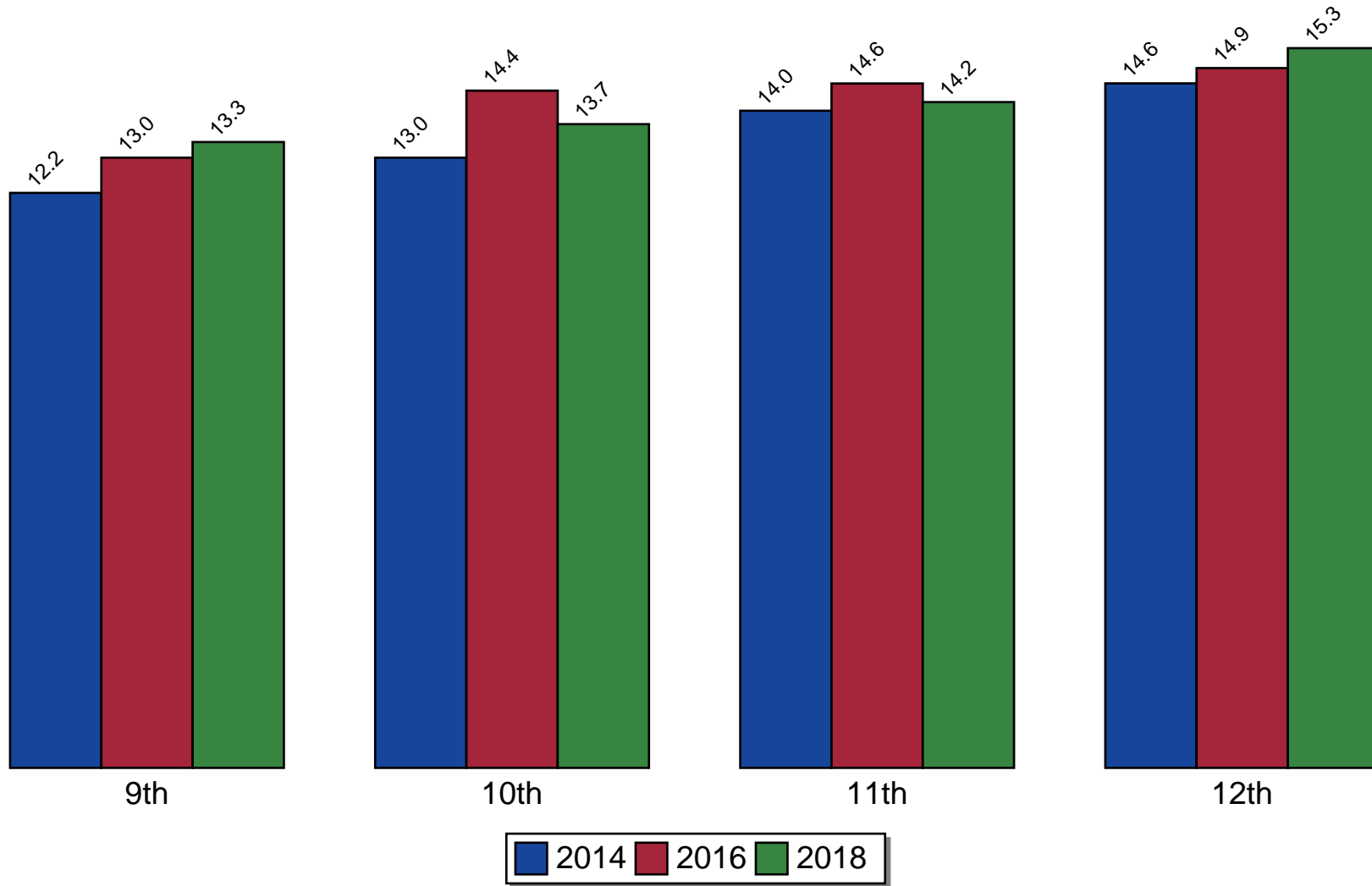

Source: Pride Survey

Figure 34: Avg Age of First Use for Smoked a Cigarette

Avg Age of First Use for Drank Alcohol

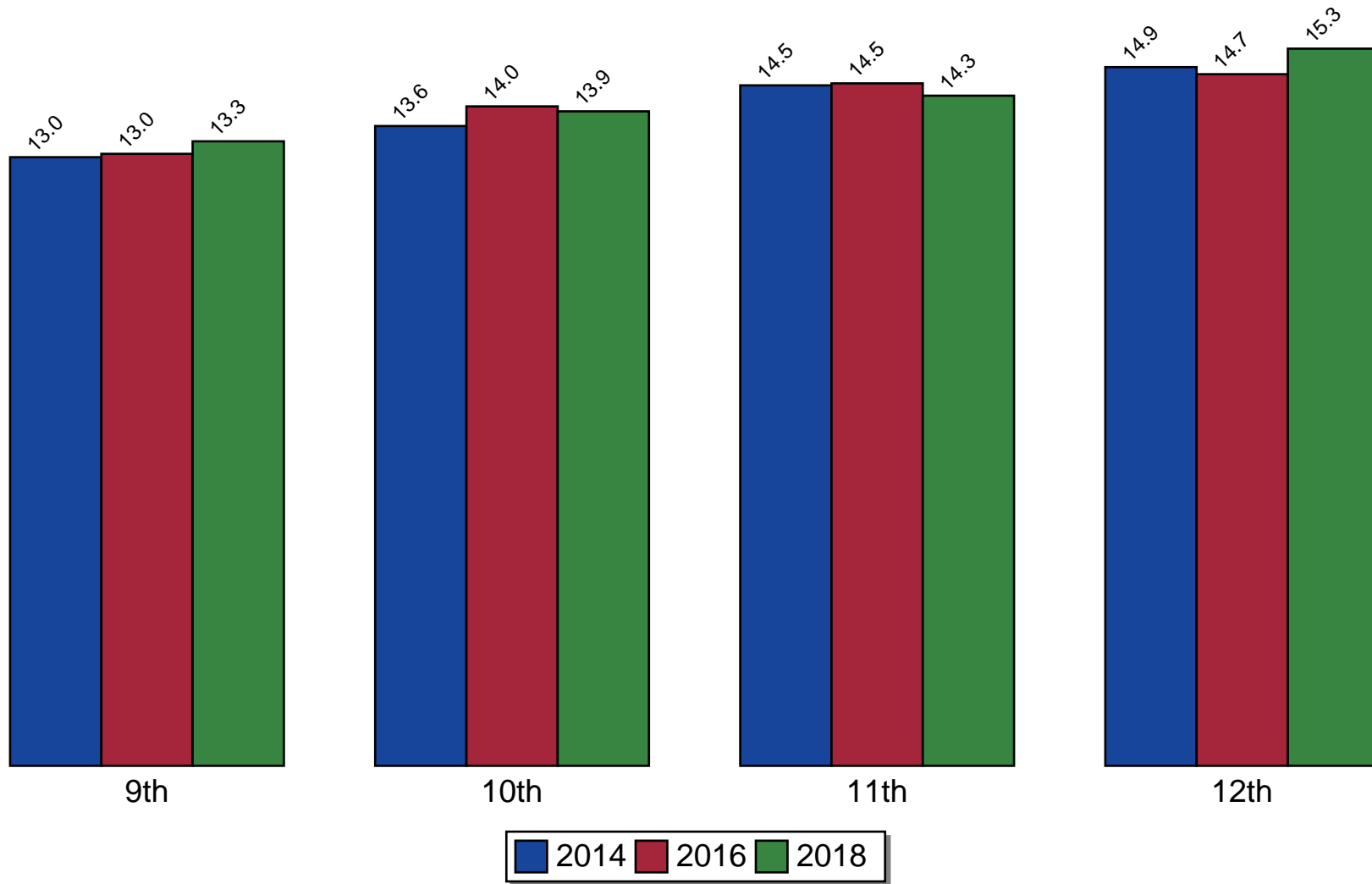

Source: Pride Survey

Figure 35: Avg Age of First Use for Drank Alcohol

Avg Age of First Use for Drank Alcohol Regularly (1-2 Times/Month)

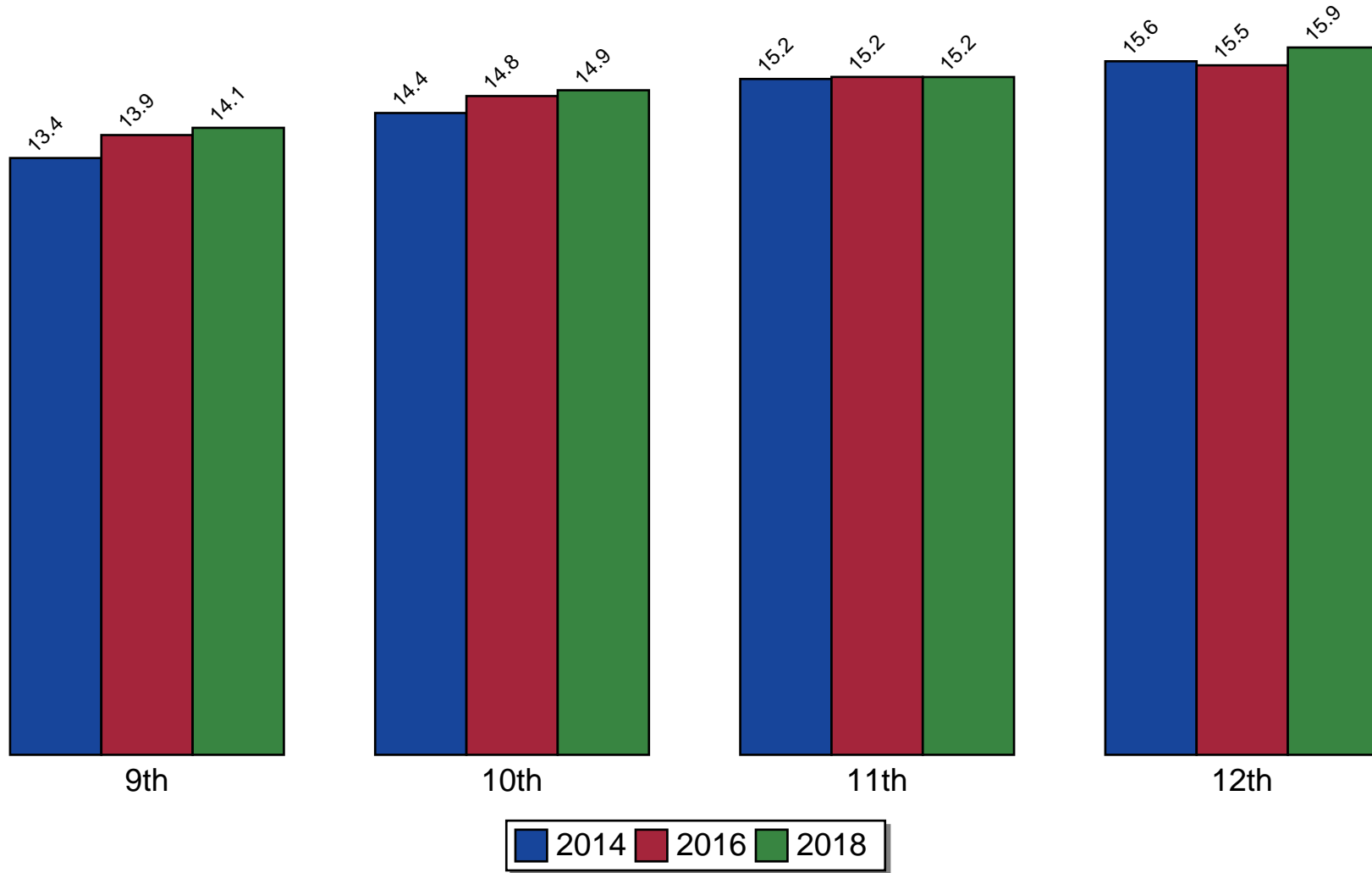

Source: Pride Survey

Figure 36: Avg Age of First Use for Drank Alcohol Regularly (1-2 Times/Month)

Avg Age of First Use for Smoked Marijuana

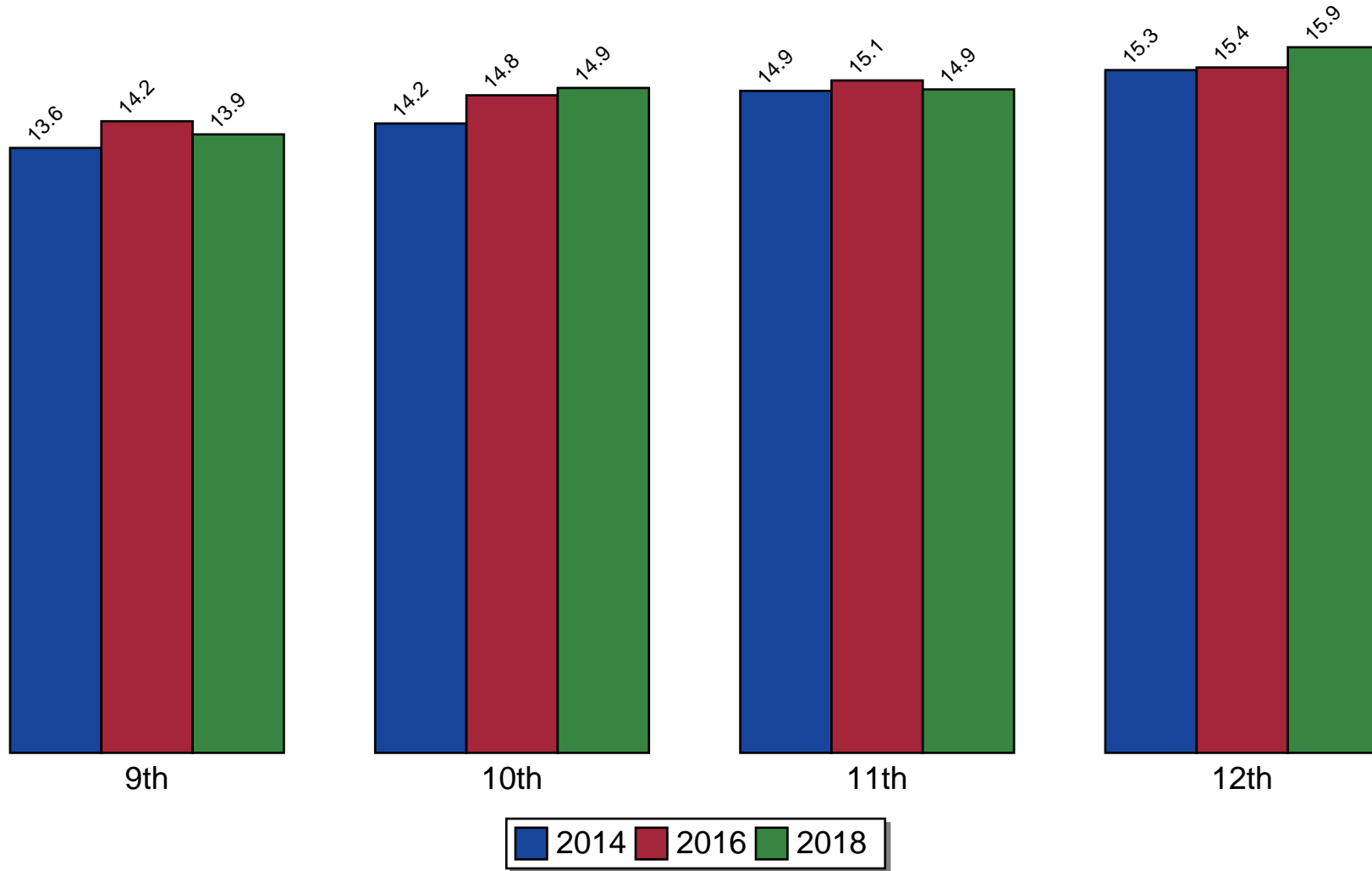

Source: Pride Survey

Figure 37: Avg Age of First Use for Smoked Marijuana

5 Protective and Risk Factors

The fifth set of graphs present data on protective and risk factor scores across years for the domain groups of community (factors about the community the student lives in), family (factors about the students family), school (factors about the school the student attends) and peer-individual (factors about the student and the student's peers).

Community Opportunities for Prosocial Involvement

Protective Factor - Community Domain

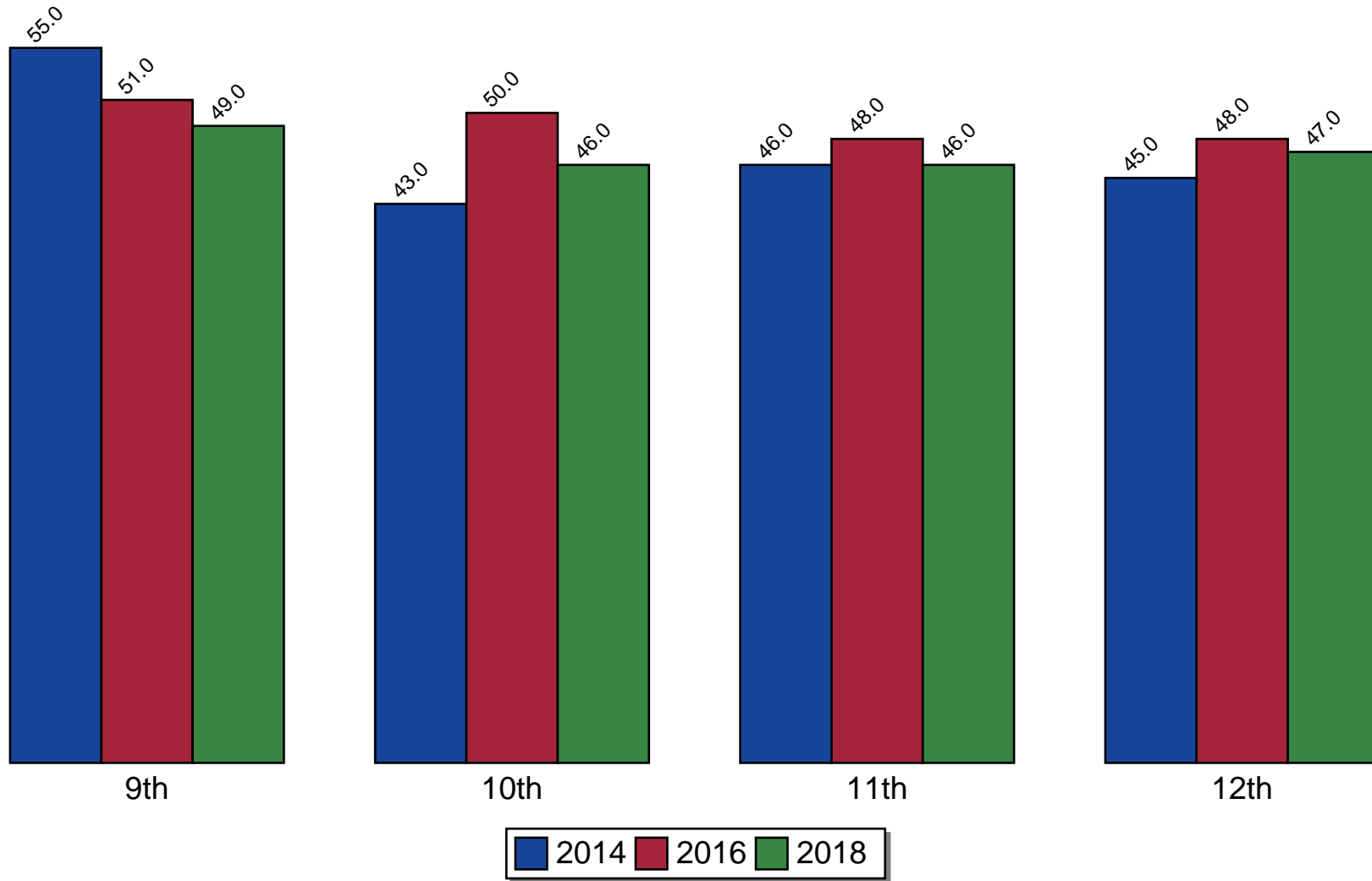

Source: Pride Survey

Figure 38: Community Opportunities for Prosocial Involvement

Community Rewards for Prosocial Involvement

Protective Factor - Community Domain

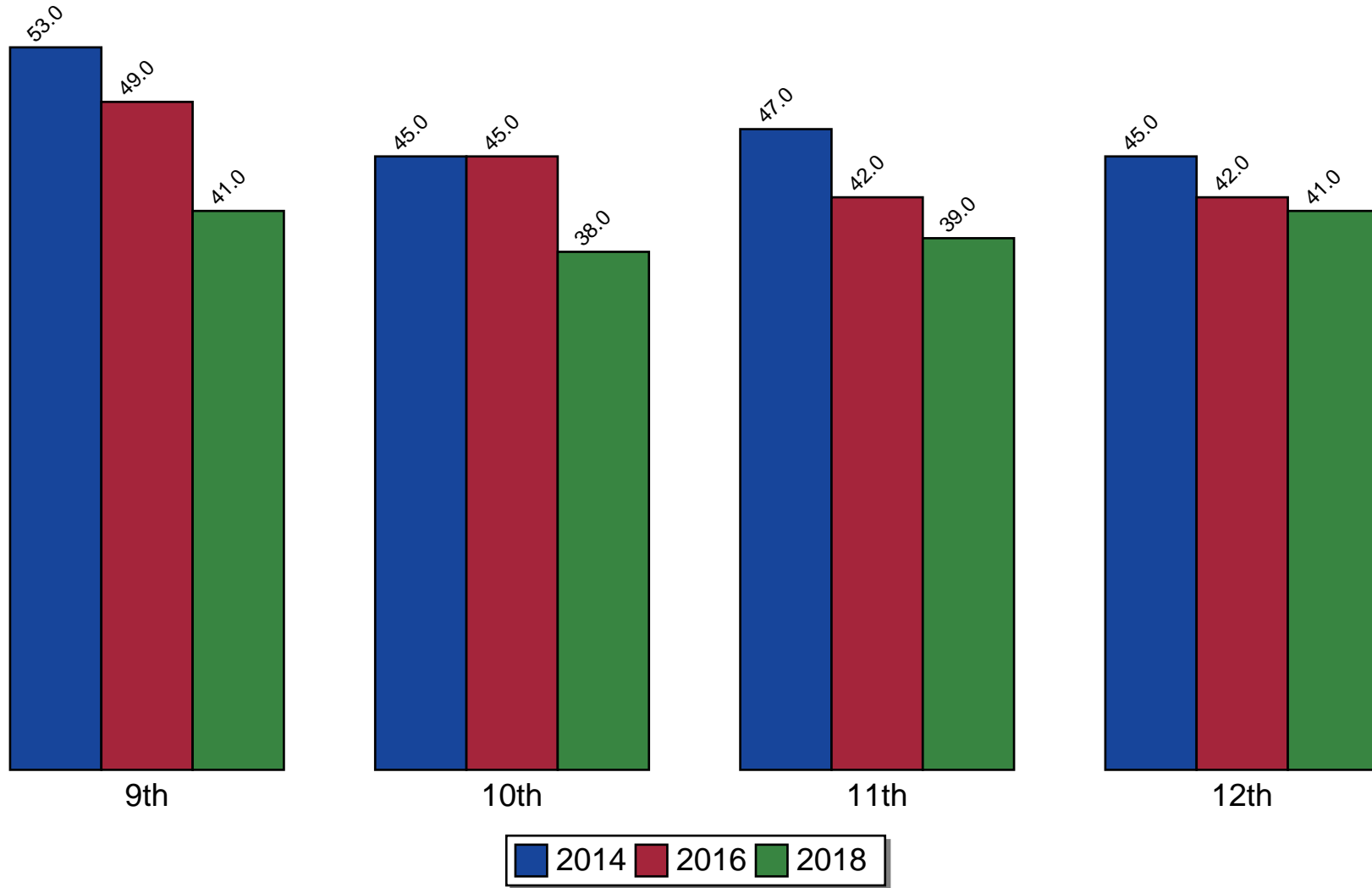

Source: Pride Survey

Figure 39: Community Rewards for Prosocial Involvement

Family Attachment

Protective Factor - Family Domain

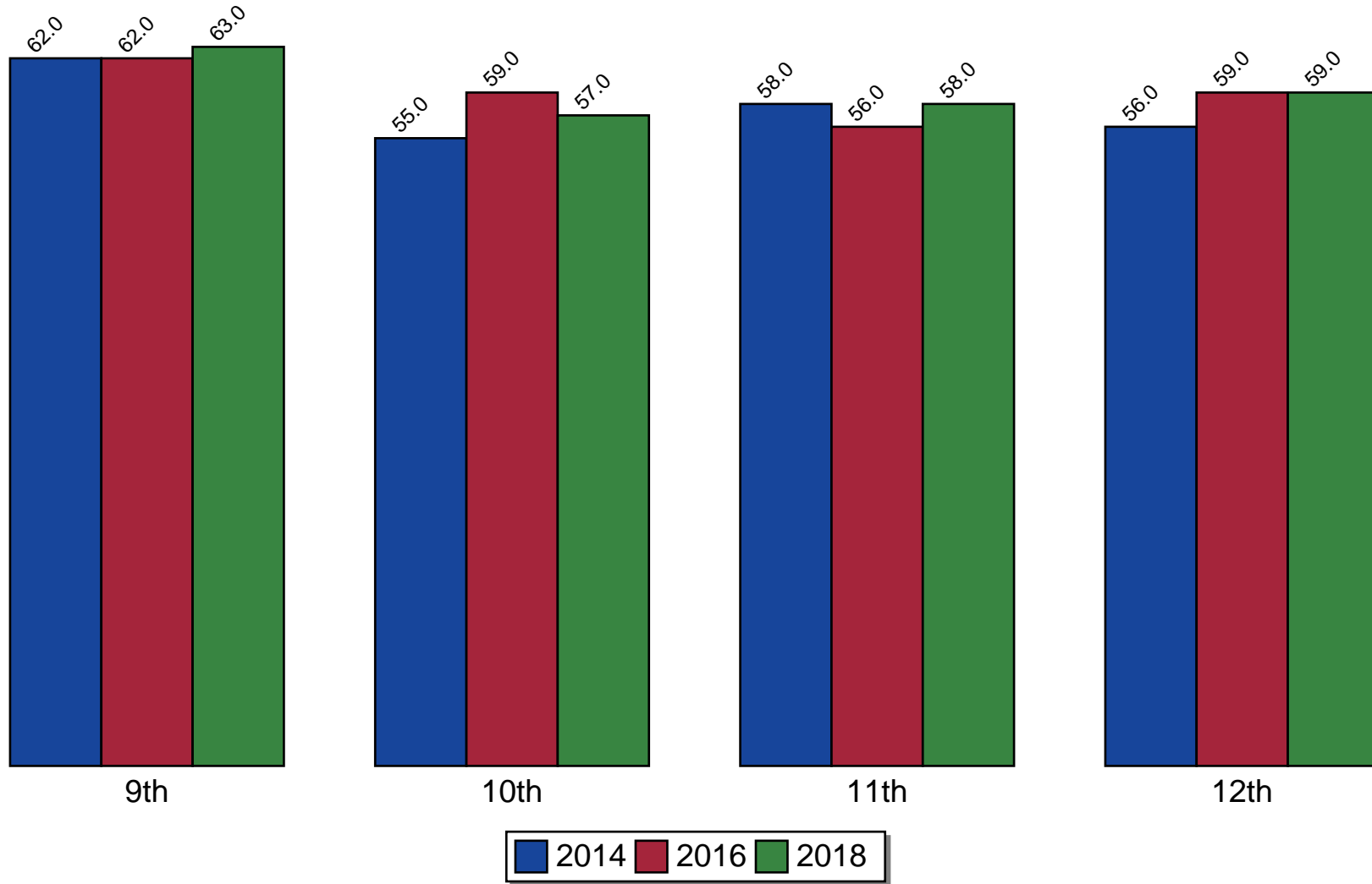

Source: Pride Survey

Figure 40: Family Attachment

Family Opportunities for Prosocial Involvement

Protective Factor - Family Domain

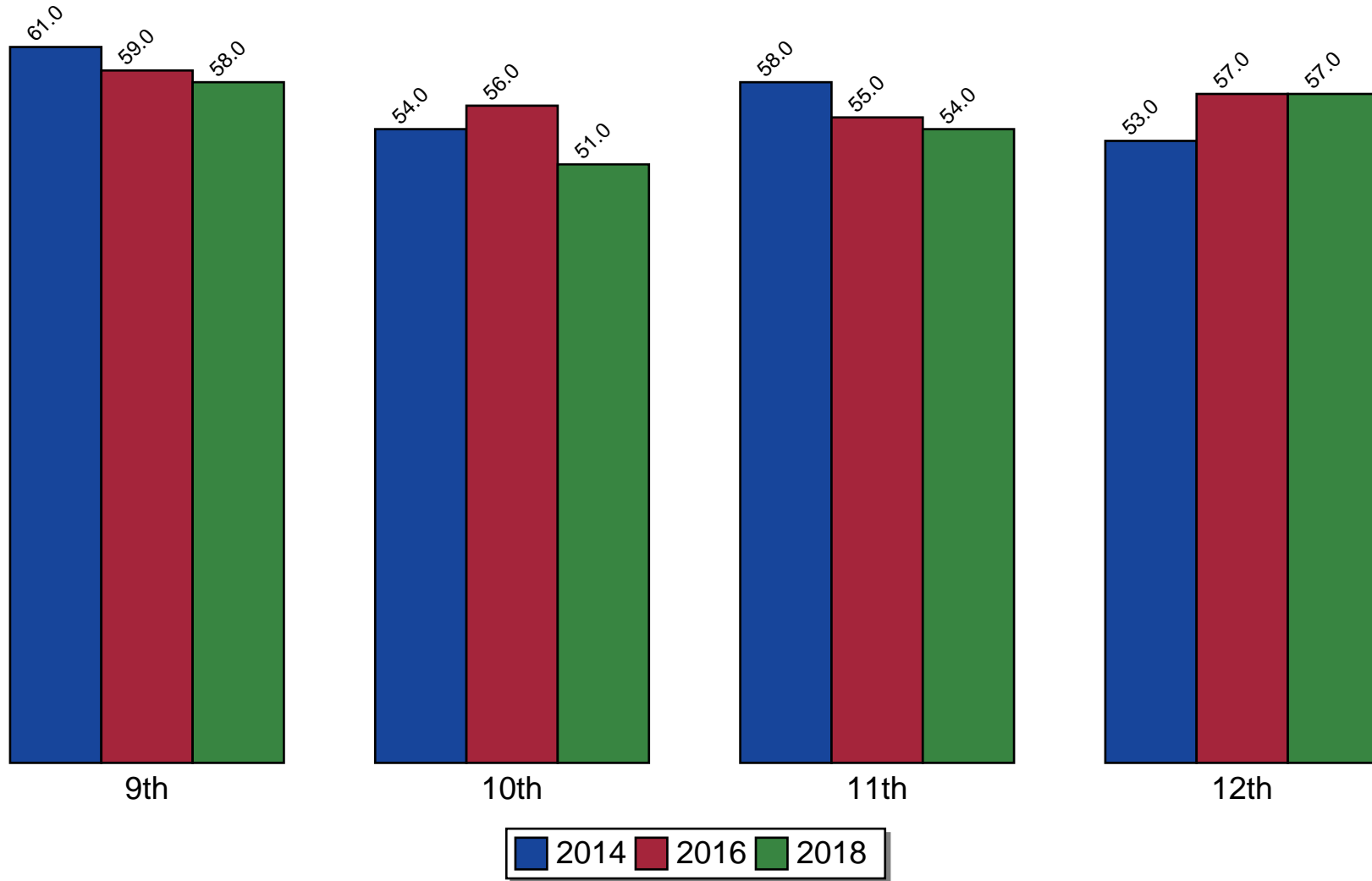

Source: Pride Survey

Figure 41: Family Opportunities for Prosocial Involvement

Family Rewards for Prosocial Involvement

Protective Factor - Family Domain

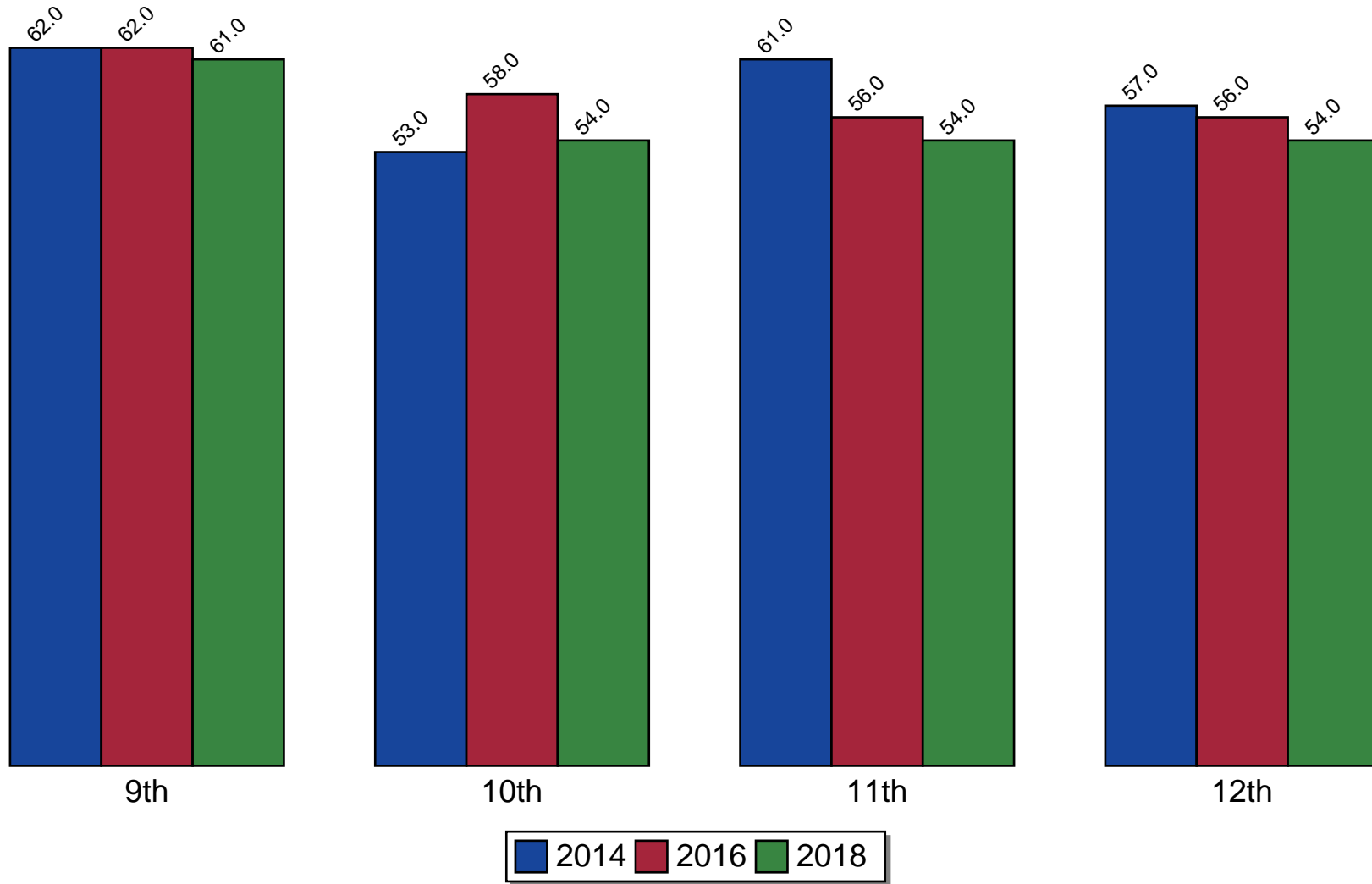

Source: Pride Survey

Figure 42: Family Rewards for Prosocial Involvement

School Opportunities for Prosocial Involvement

Protective Factor - School Domain

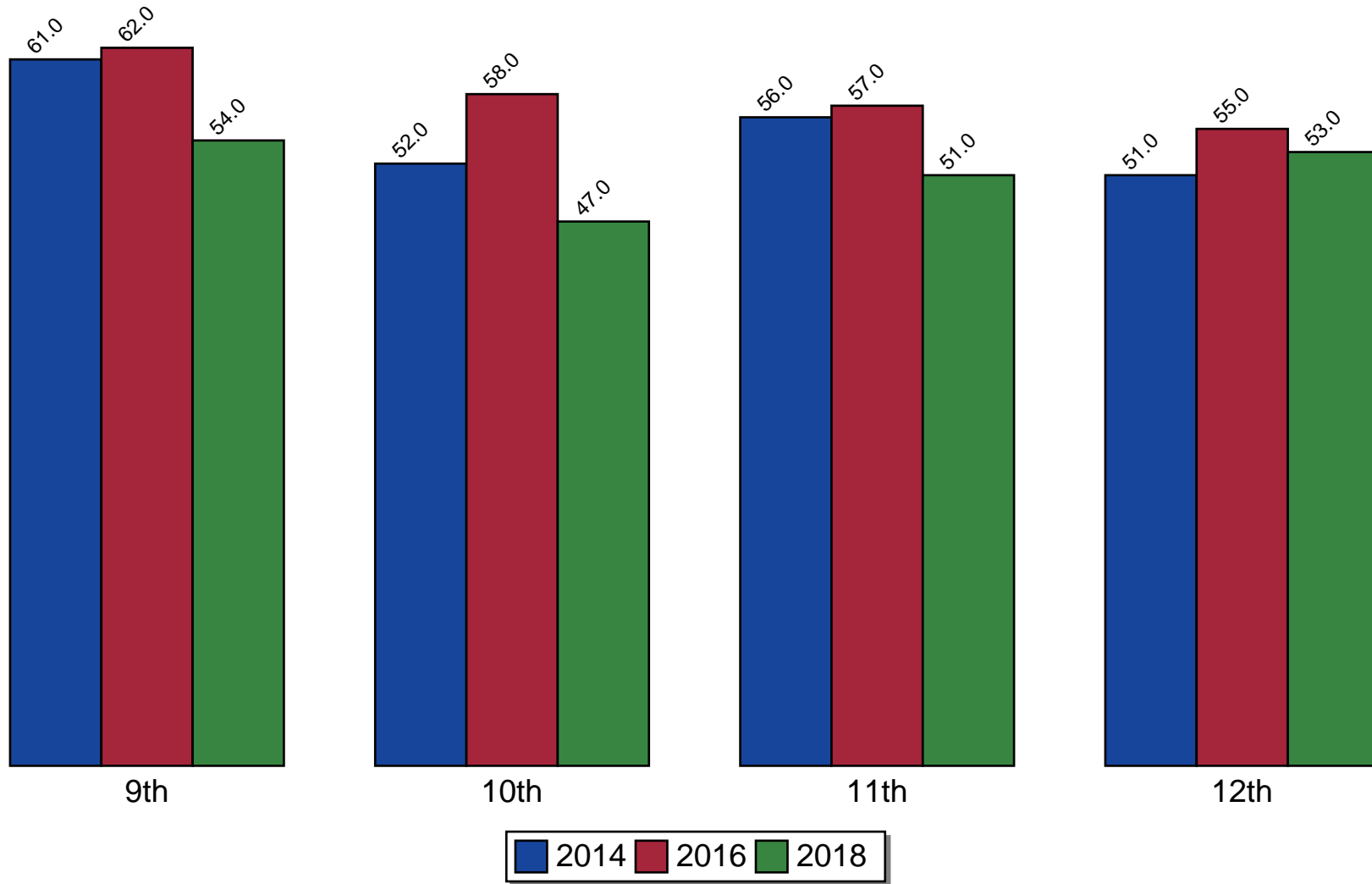

Source: Pride Survey

Figure 43: School Opportunities for Prosocial Involvement

School Rewards for Prosocial Involvement

Protective Factor - School Domain

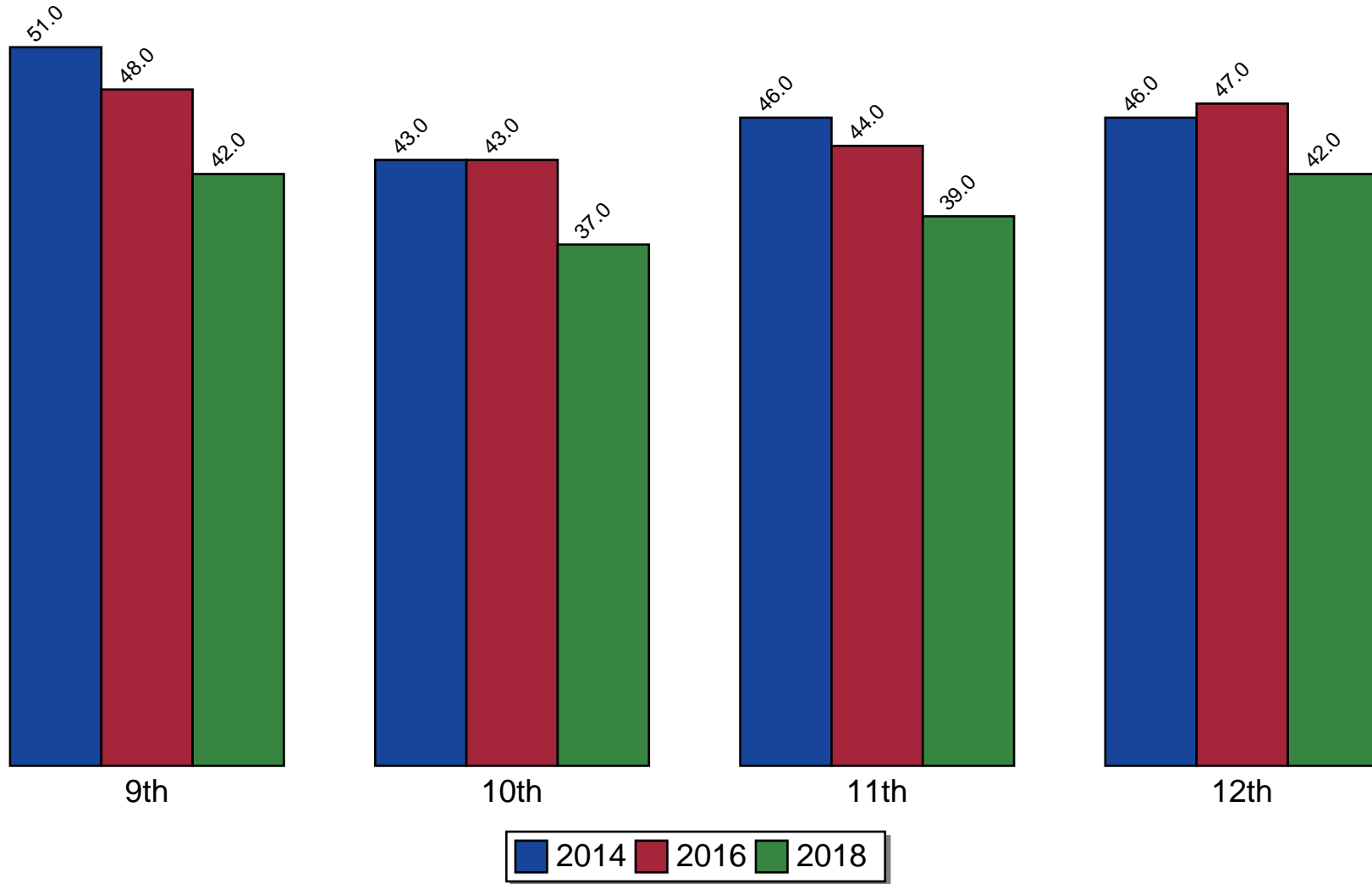

Source: Pride Survey

Figure 44: School Rewards for Prosocial Involvement

Religiosity

Protective Factor - Peer-Individual Domain

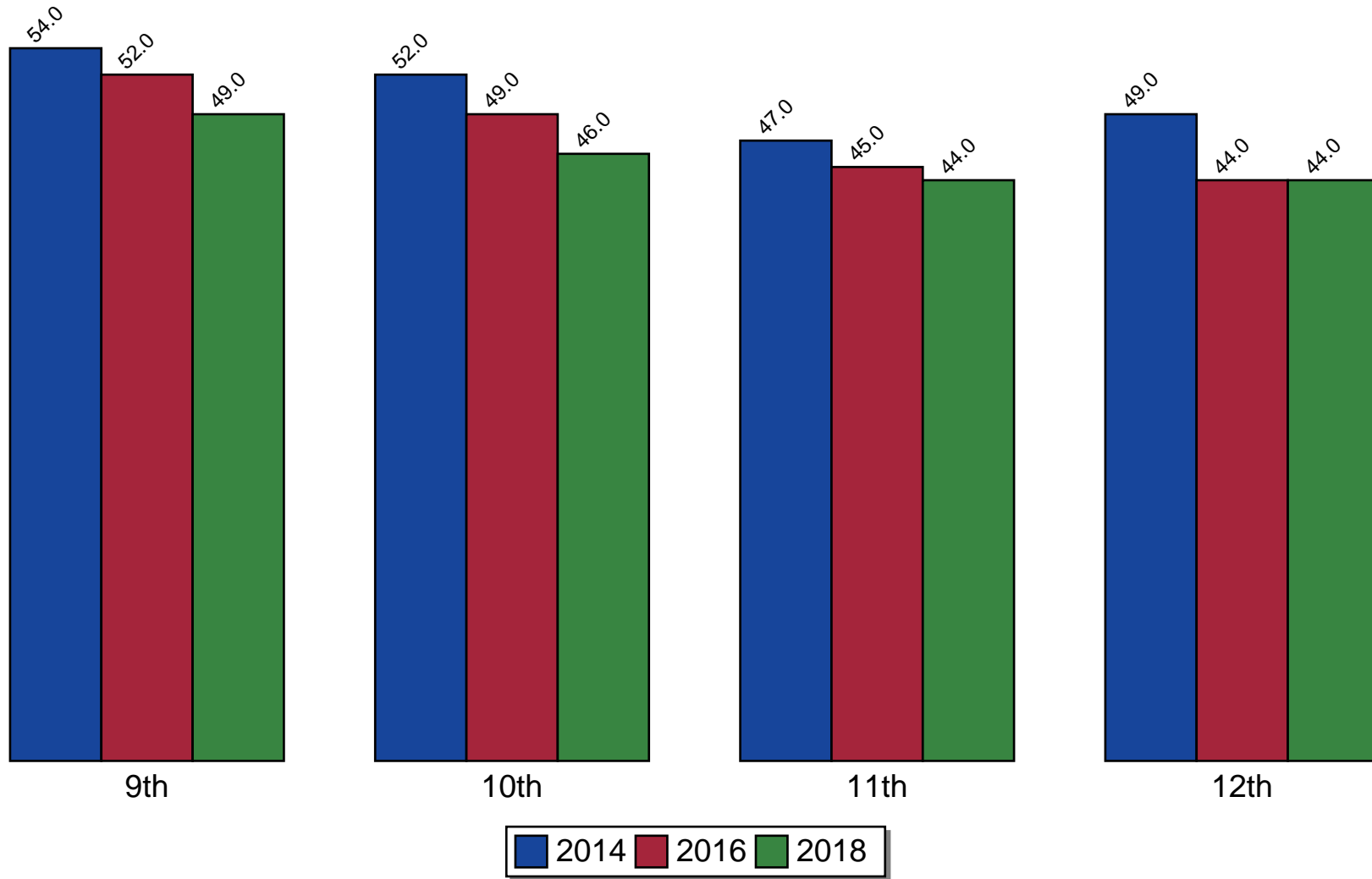

Source: Pride Survey

Figure 45: Religiosity

Social Skills

Protective Factor - Peer-Individual Domain

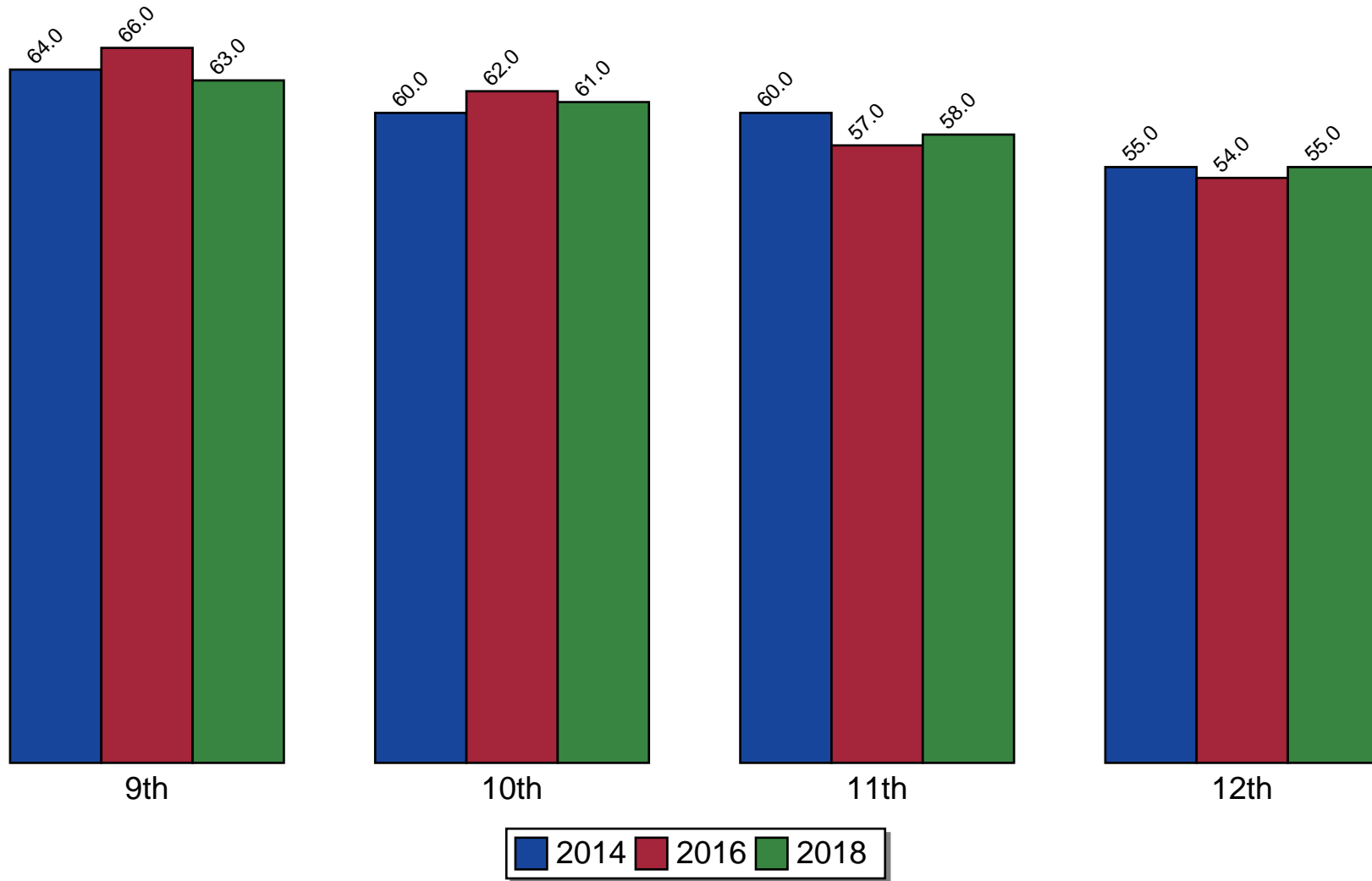

Source: Pride Survey

Figure 46: Social Skills

Belief in the Moral Order

Protective Factor - Peer-Individual Domain

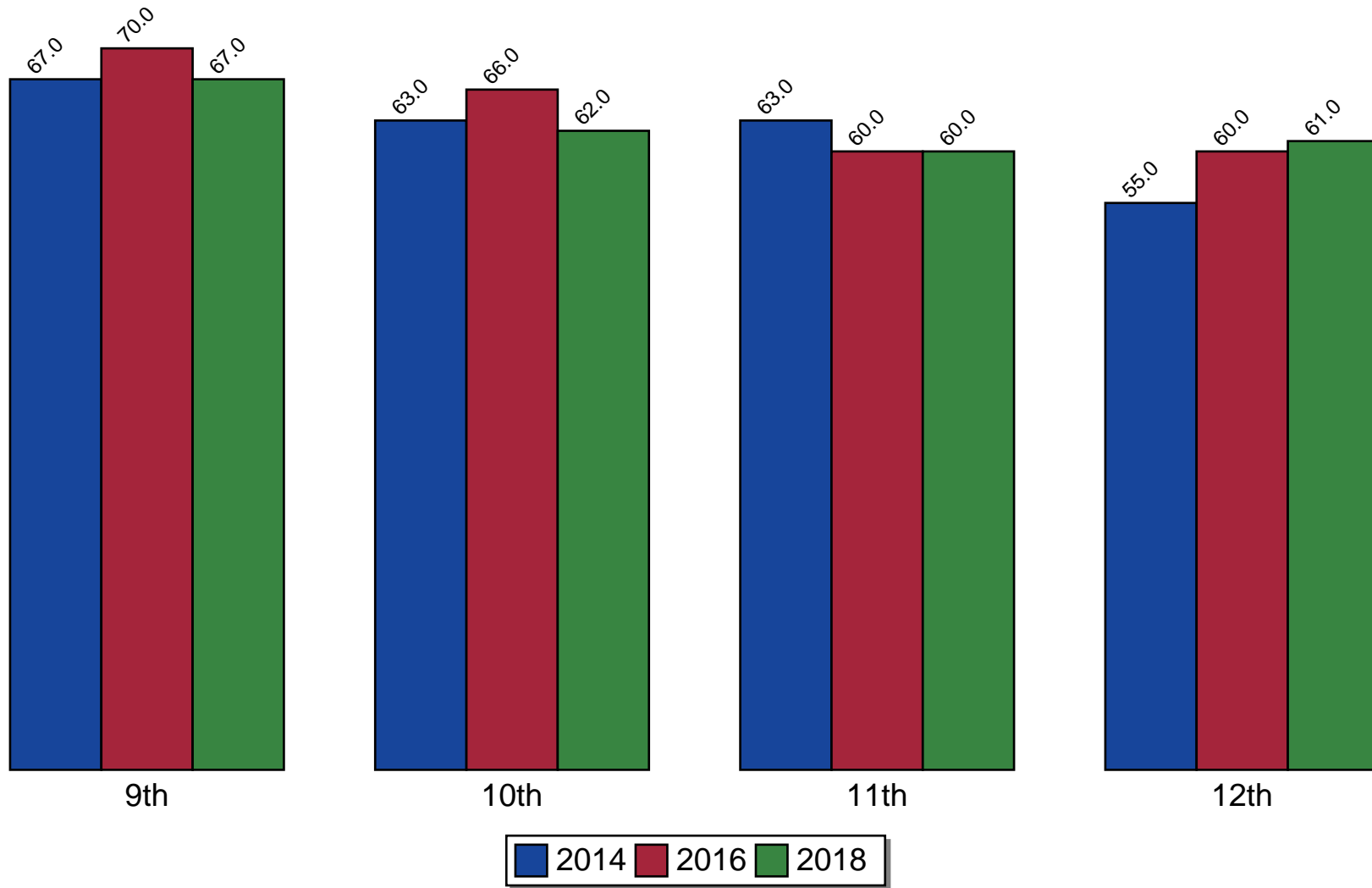

Source: Pride Survey

Figure 47: Belief in the Moral Order

Low Neighborhood Attachment Risk Factor - Community Domain

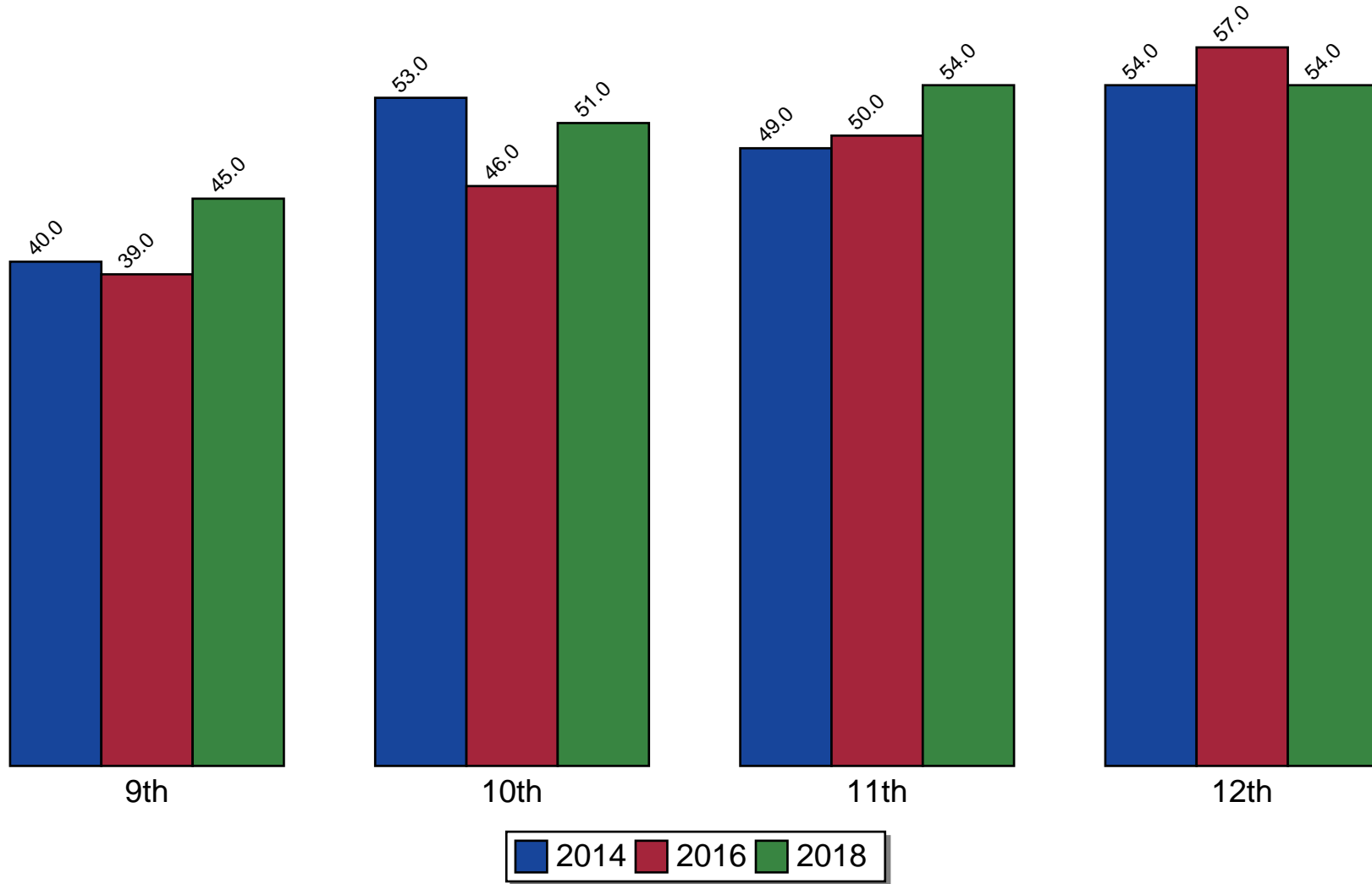

Source: Pride Survey

Figure 48: Low Neighborhood Attachment

Community Disorganization

Risk Factor - Community Domain

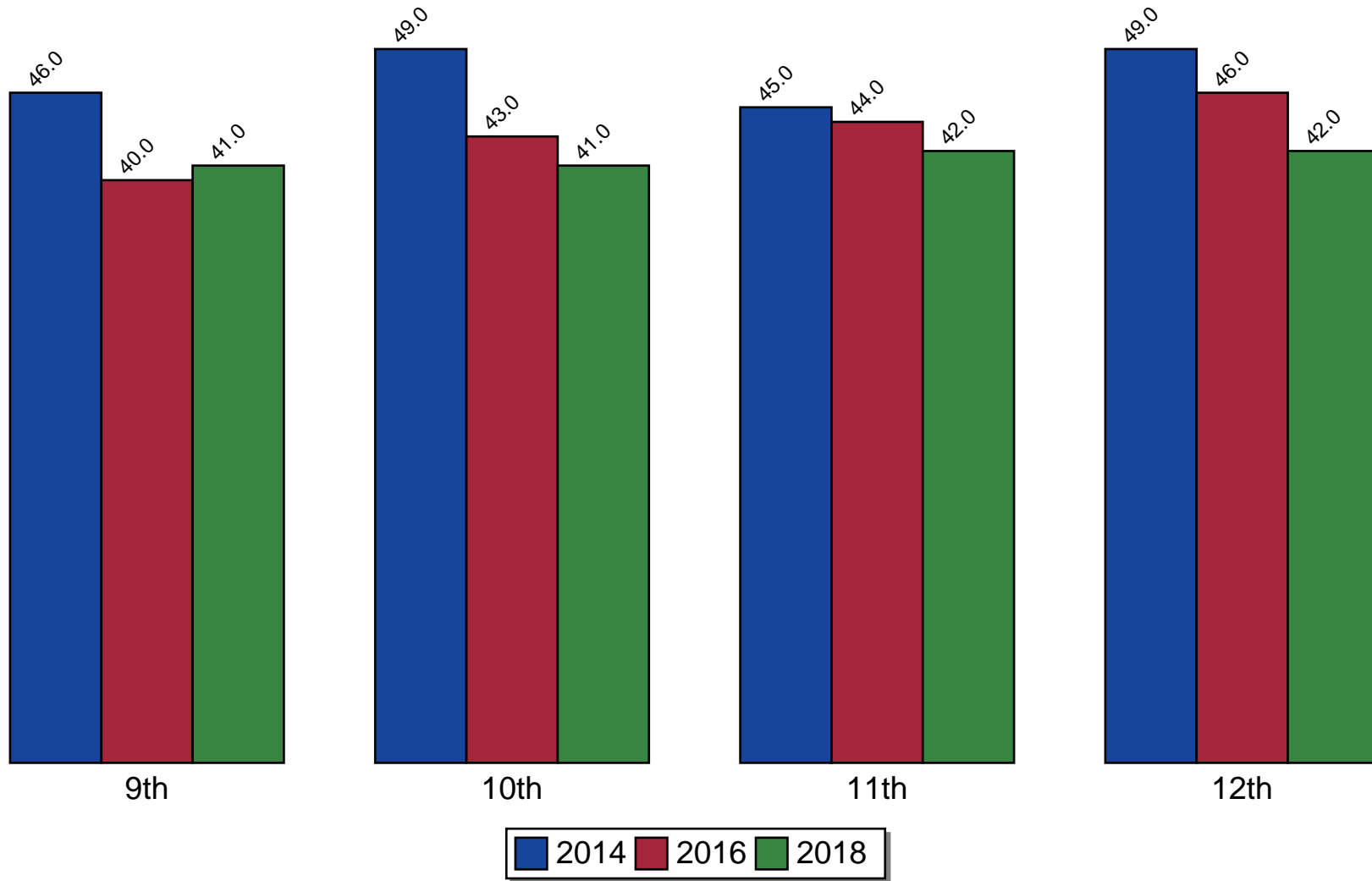

Source: Pride Survey

Figure 49: Community Disorganization

Community Transitions and Mobility

Risk Factor - Community Domain

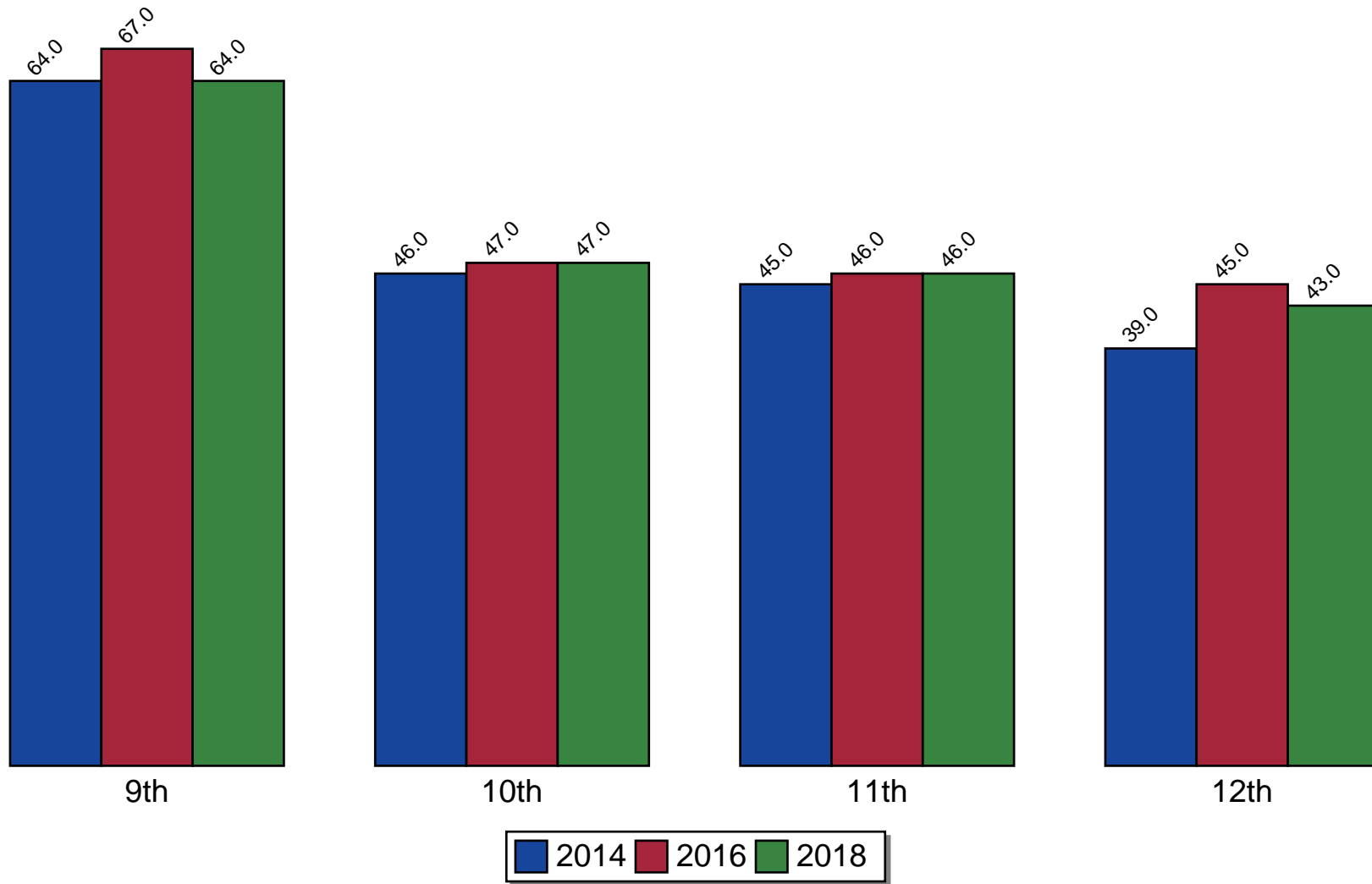

Source: Pride Survey

Figure 50: Community Transitions and Mobility

Laws and Norms Favorable to Drug Use and Firearms

Risk Factor - Community Domain

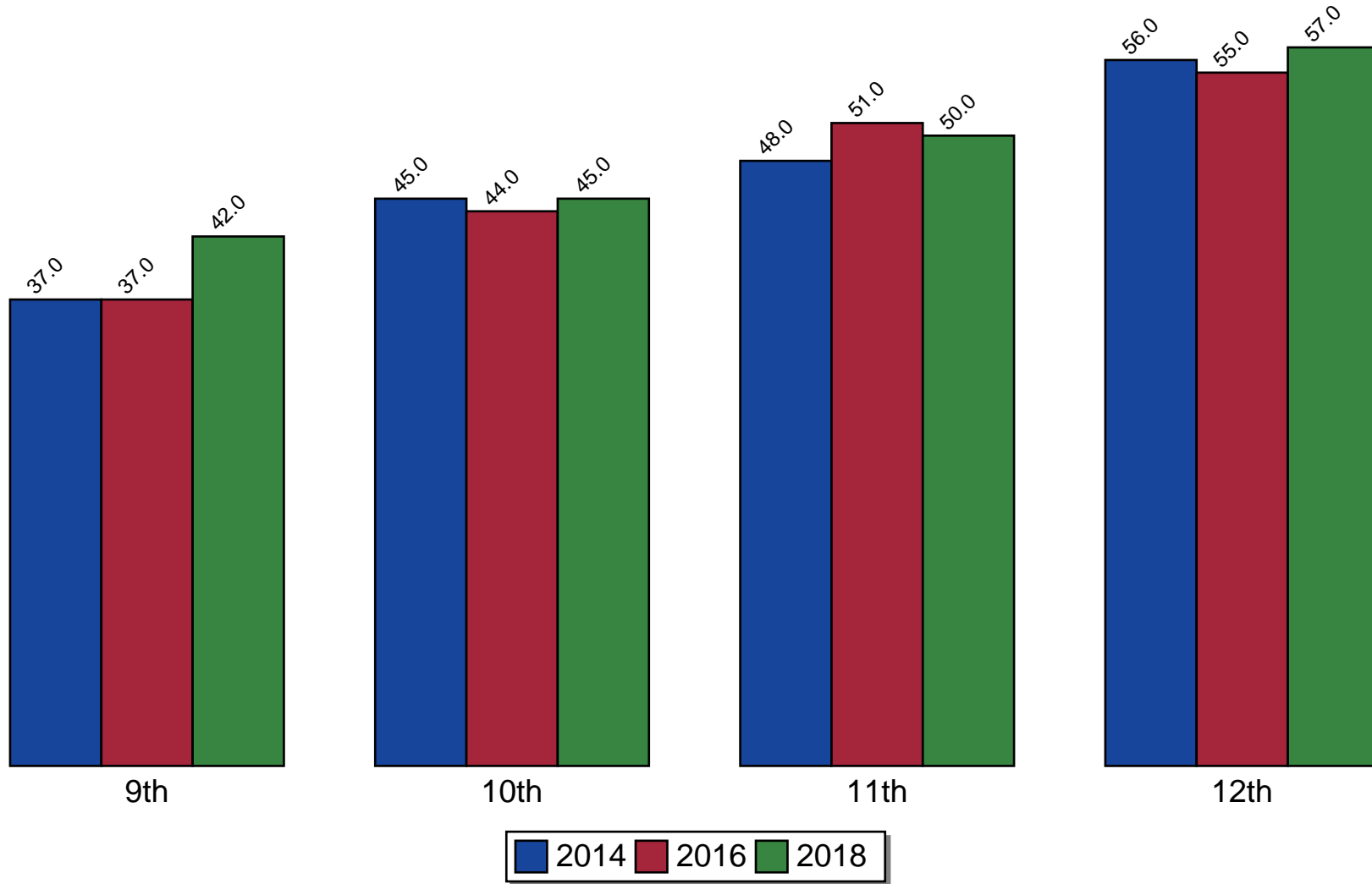

Source: Pride Survey

Figure 51: Laws and Norms Favorable to Drug Use and Firearms

Perceived Availability of Drugs and Firearms

Risk Factor - Community Domain

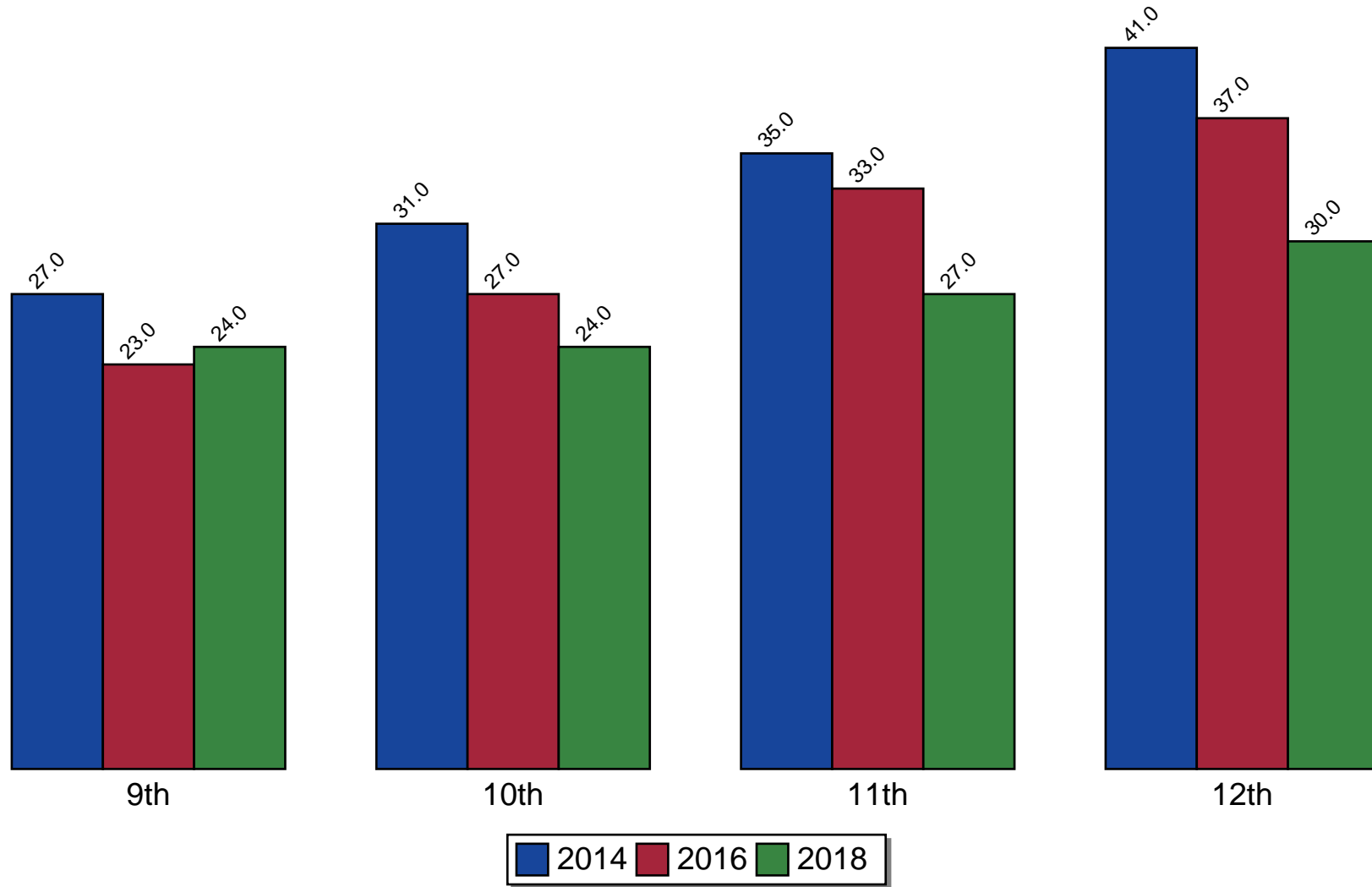

Source: Pride Survey

Figure 52: Perceived Availability of Drugs and Firearms

Poor Family Supervision

Risk Factor - Family Domain

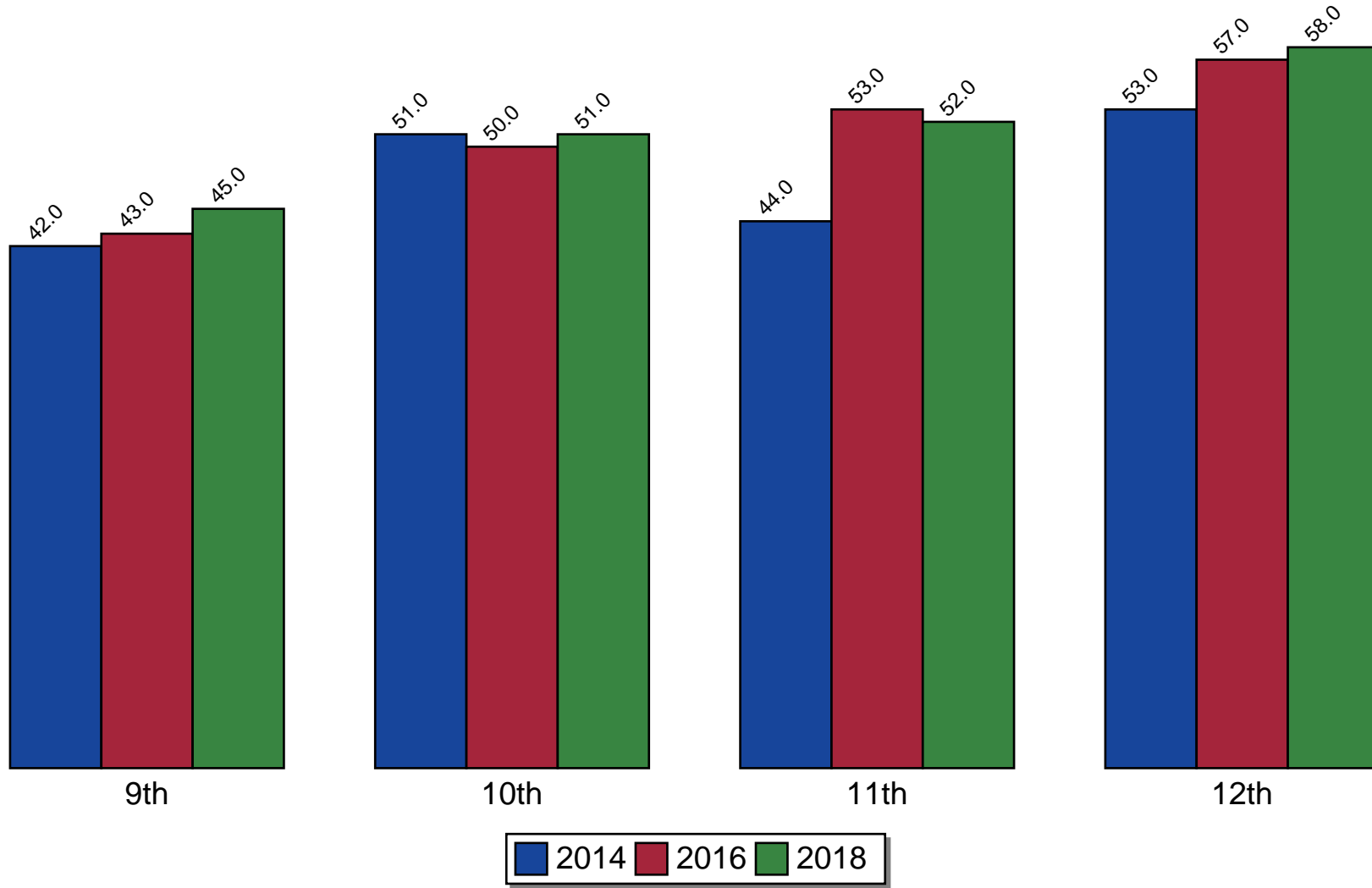

Source: Pride Survey

Figure 53: Poor Family Supervision

Poor Family Discipline

Risk Factor - Family Domain

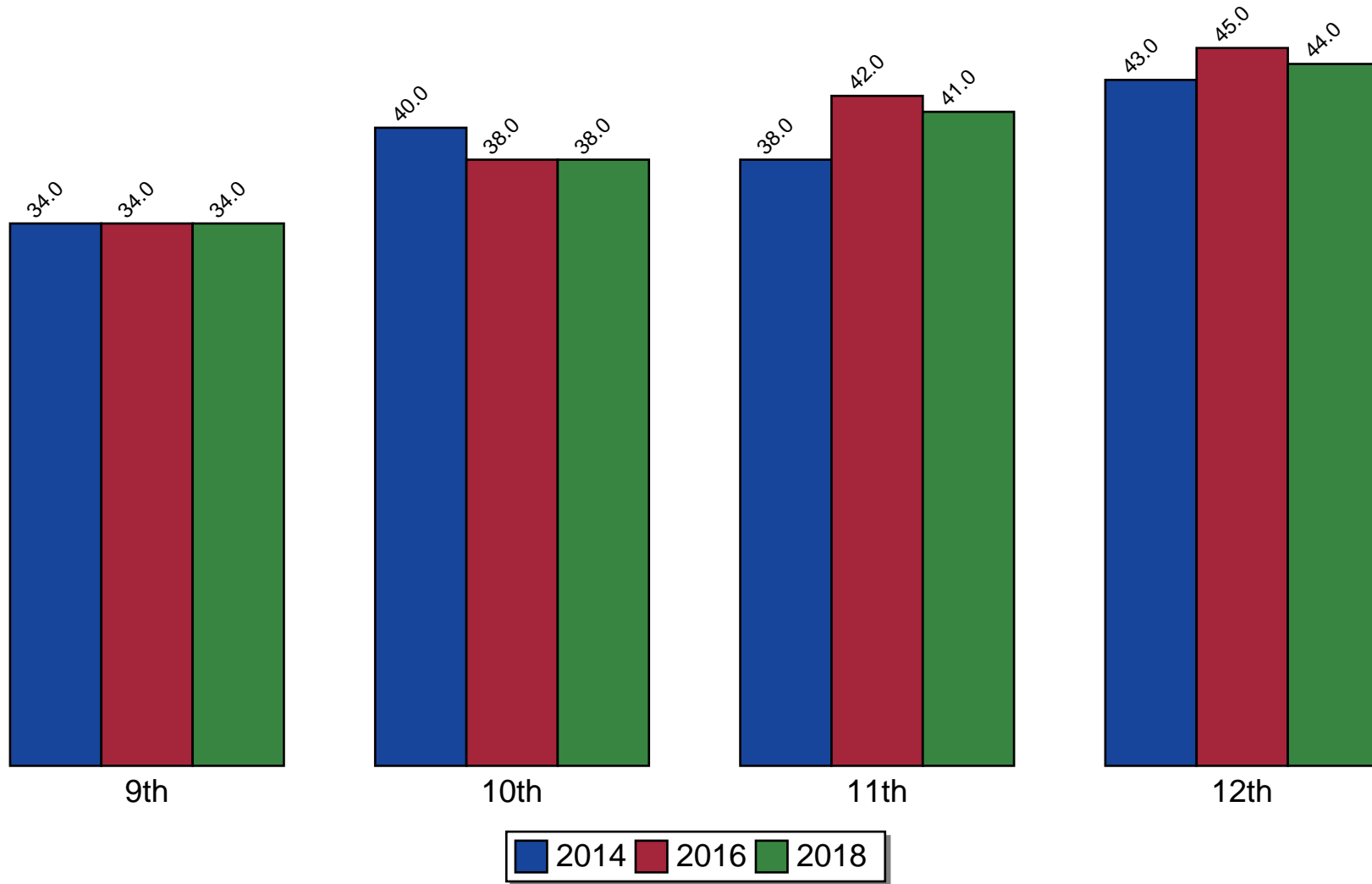

Source: Pride Survey

Figure 54: Poor Family Discipline

Family History of Antisocial Behavior

Risk Factor - Family Domain

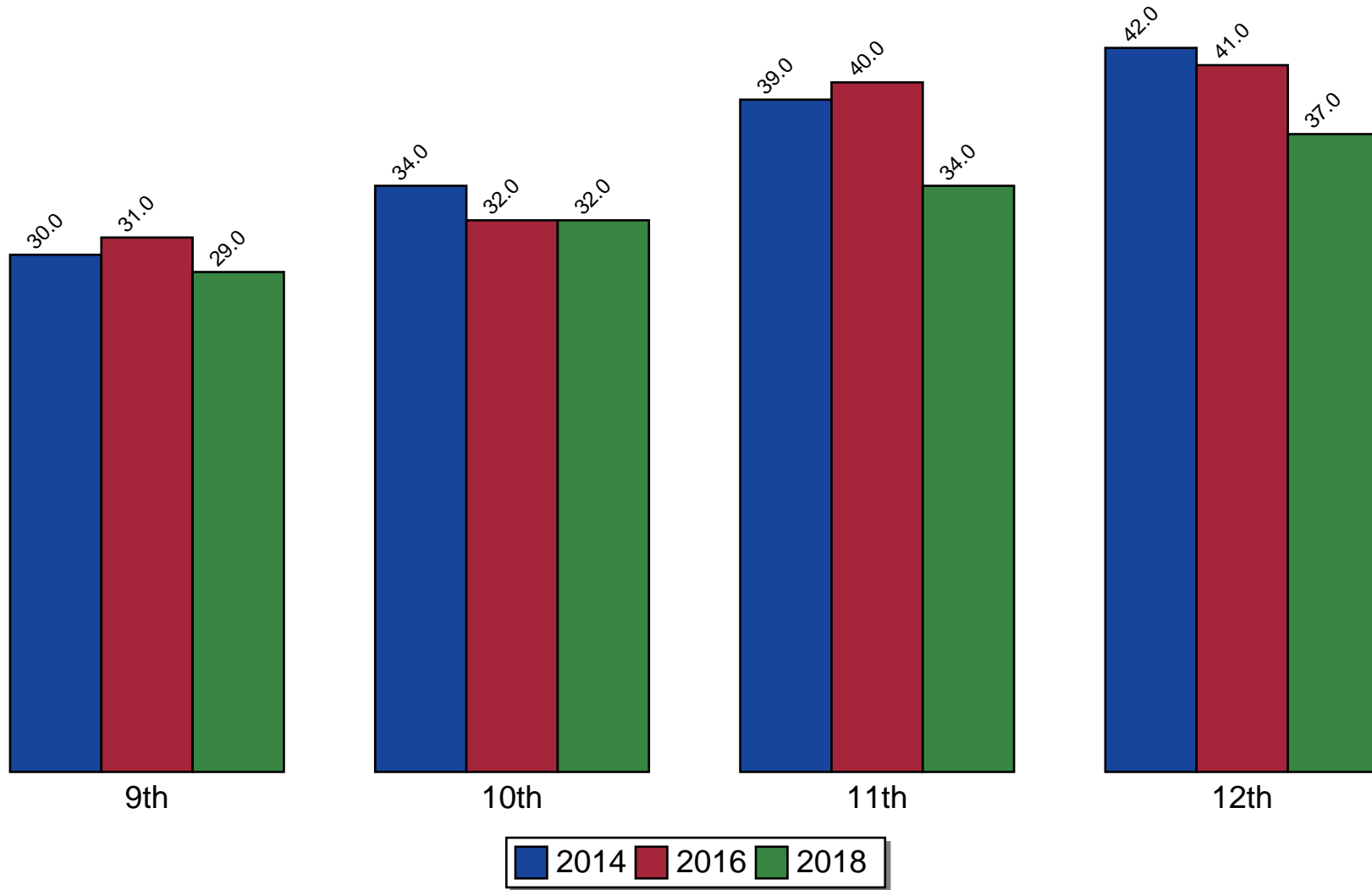

Source: Pride Survey

Figure 55: Family History of Antisocial Behavior

Parental Attitudes Favorable Toward ATOD Use

Risk Factor - Family Domain

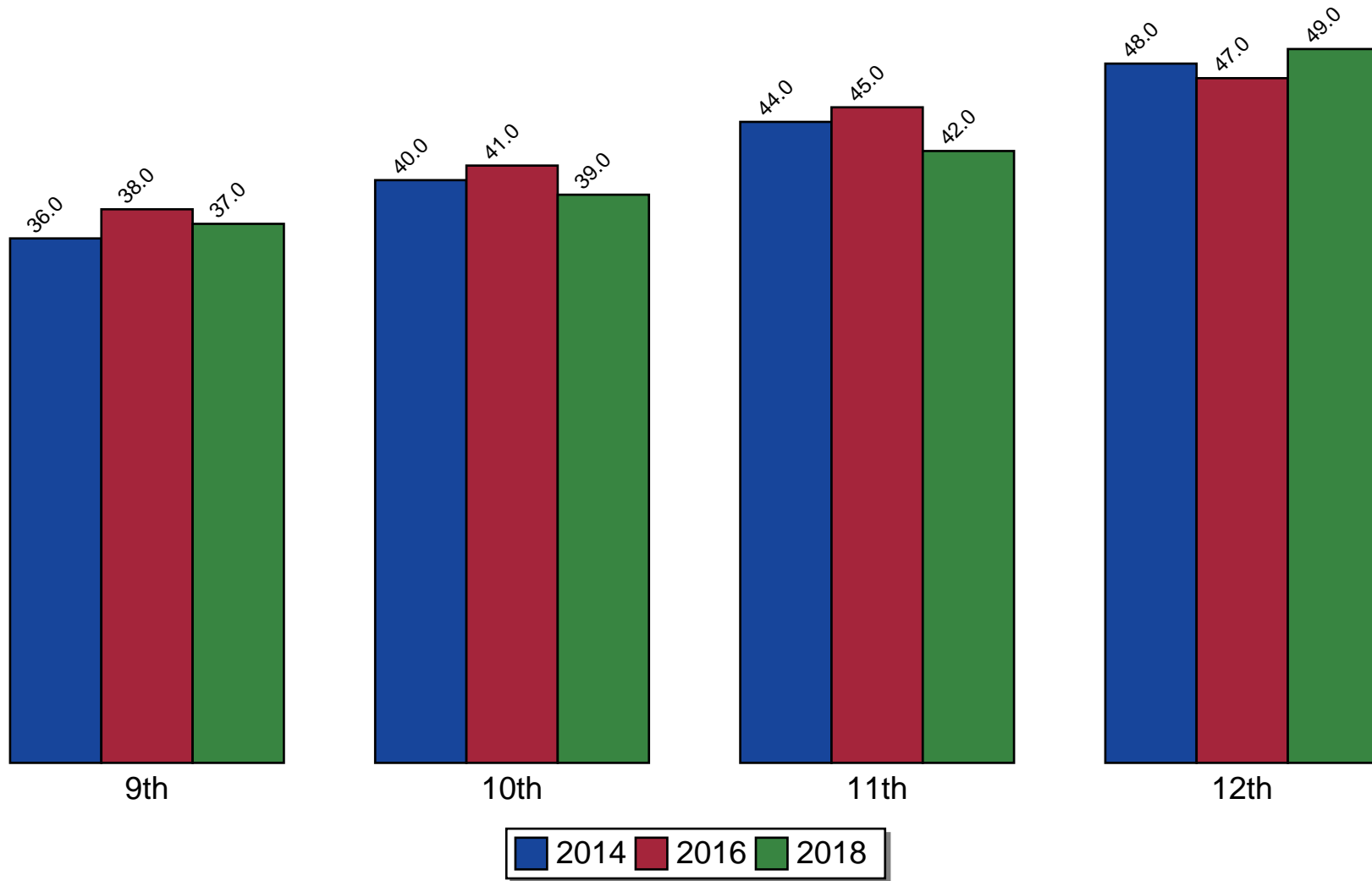

Source: Pride Survey

Figure 56: Parental Attitudes Favorable Toward ATOD Use

Parental Attitudes Favorable Toward Antisocial Behavior

Risk Factor - Family Domain

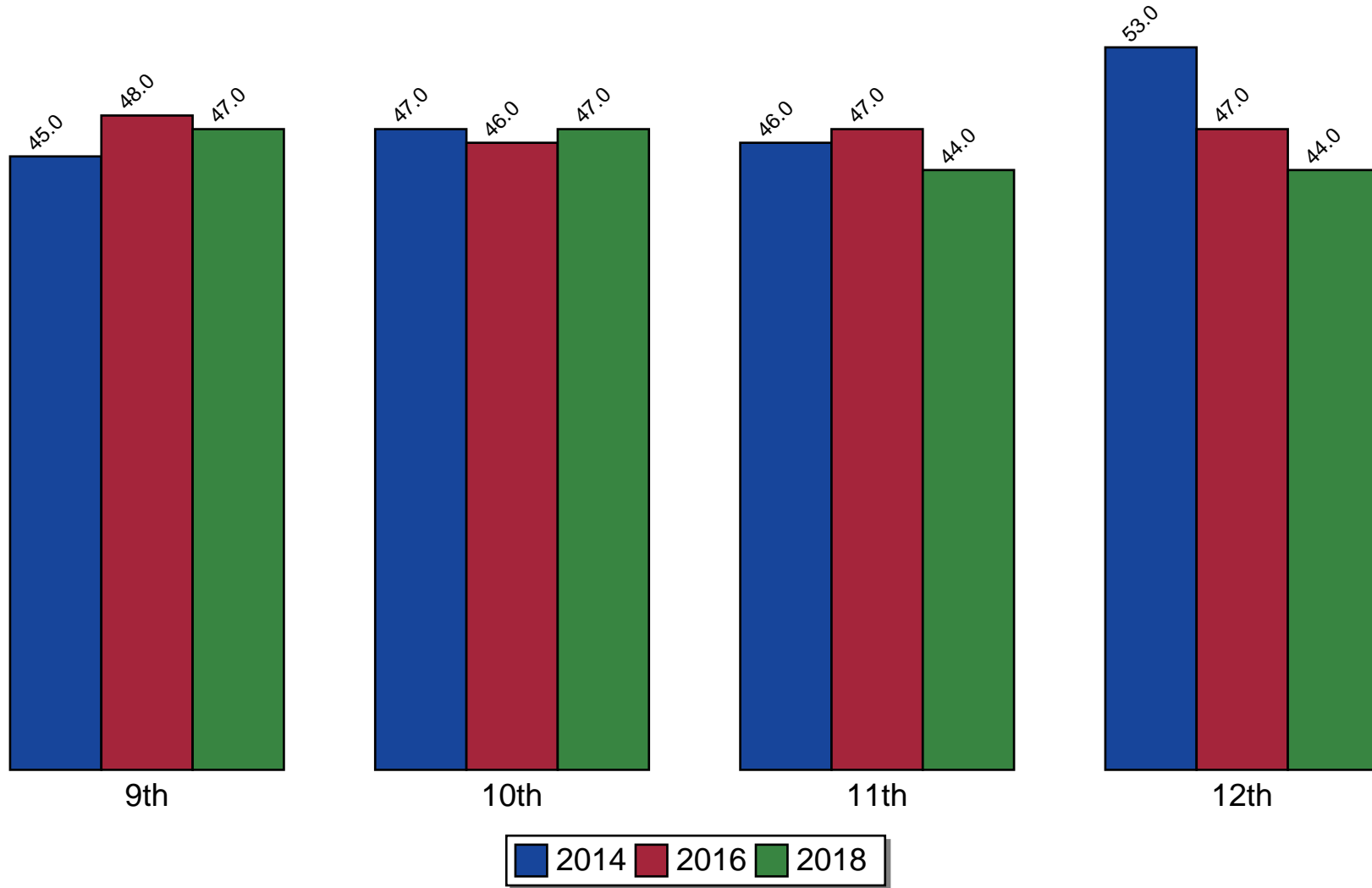

Source: Pride Survey

Figure 57: Parental Attitudes Favorable Toward Antisocial Behavior

Academic Failure

Risk Factor - School Domain

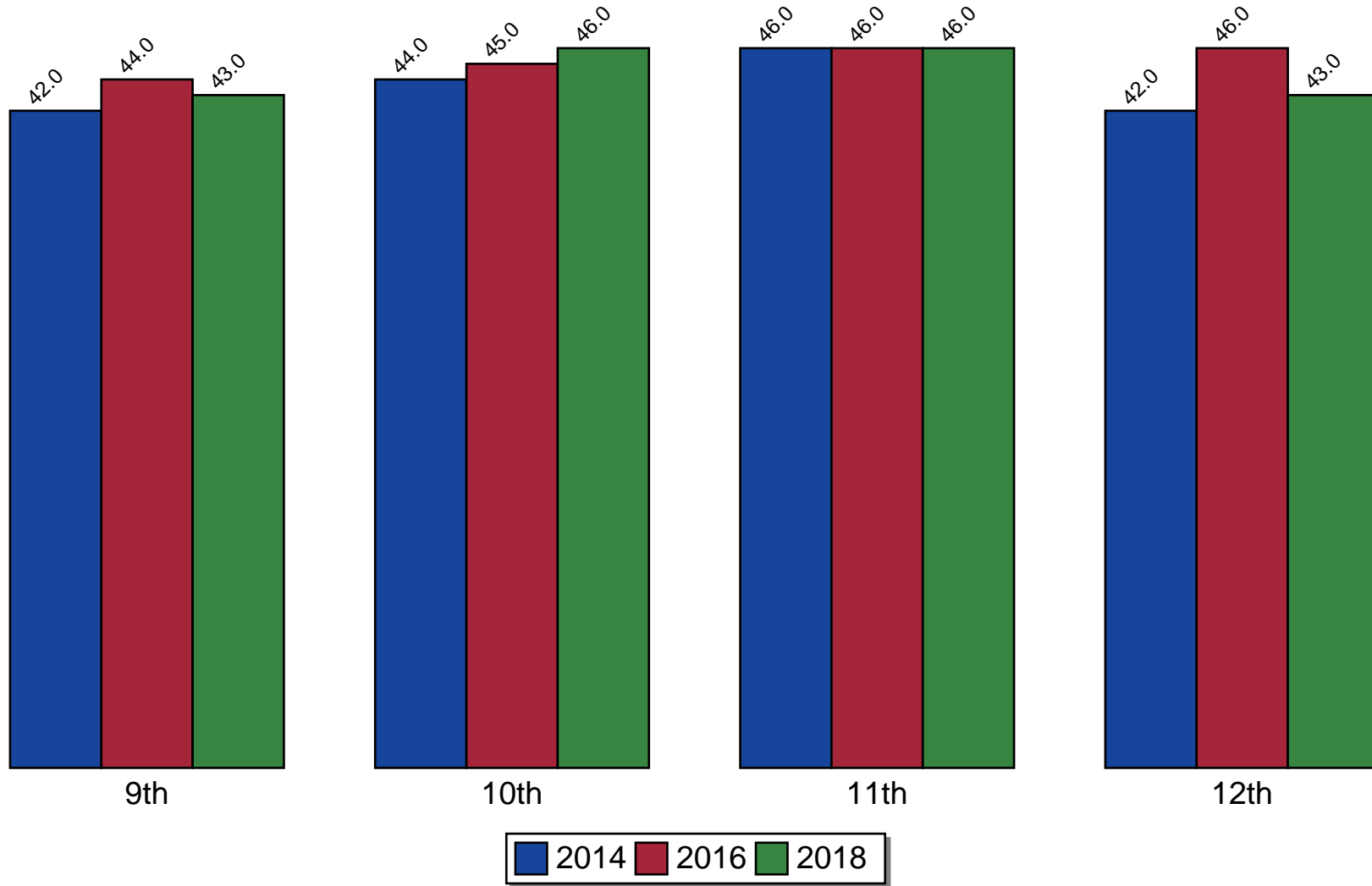

Source: Pride Survey

Figure 58: Academic Failure

Low Commitment to School

Risk Factor - School Domain

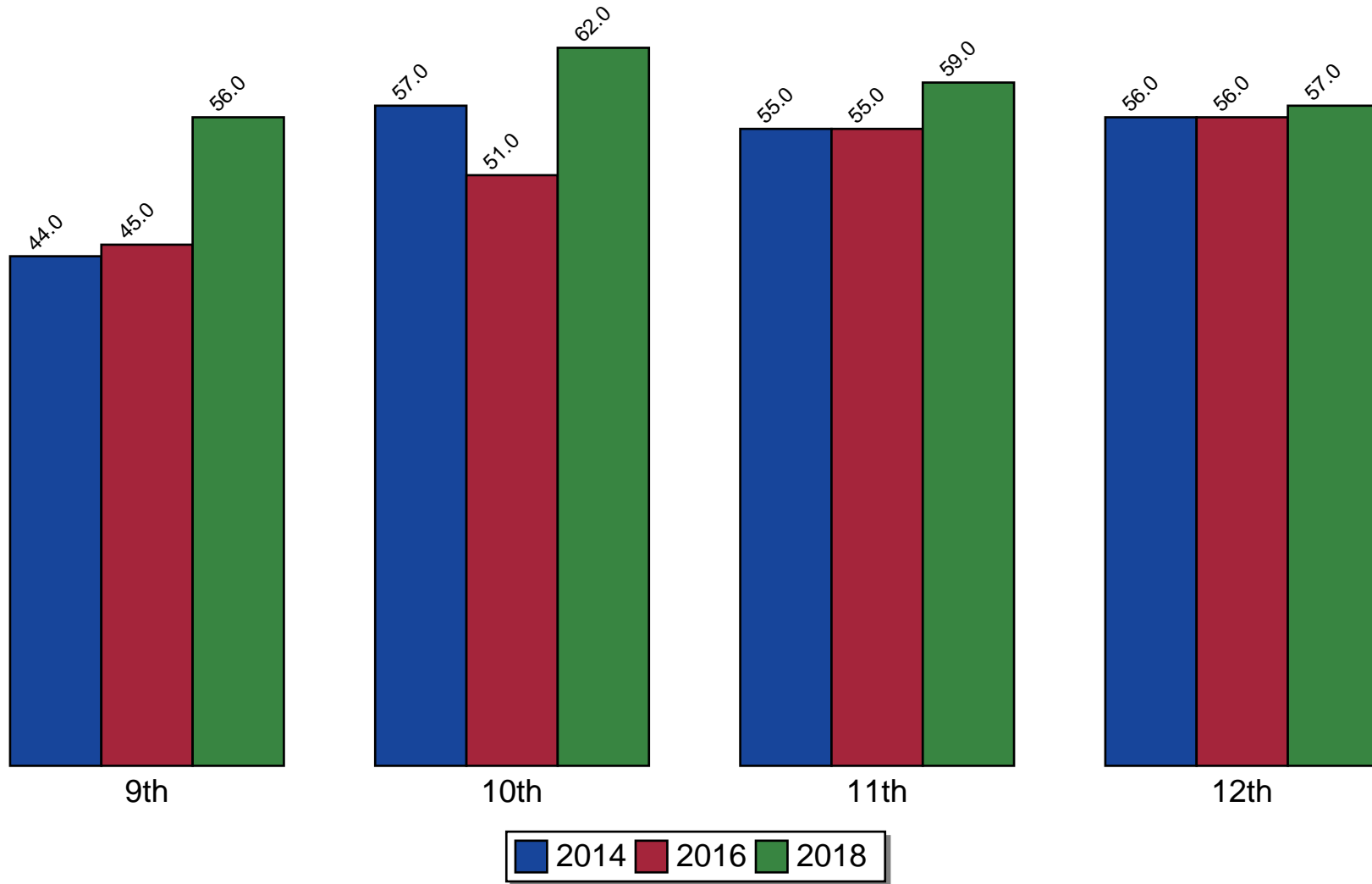

Source: Pride Survey

Figure 59: Low Commitment to School

Rebelliousness

Risk Factor - Peer-Individual Domain

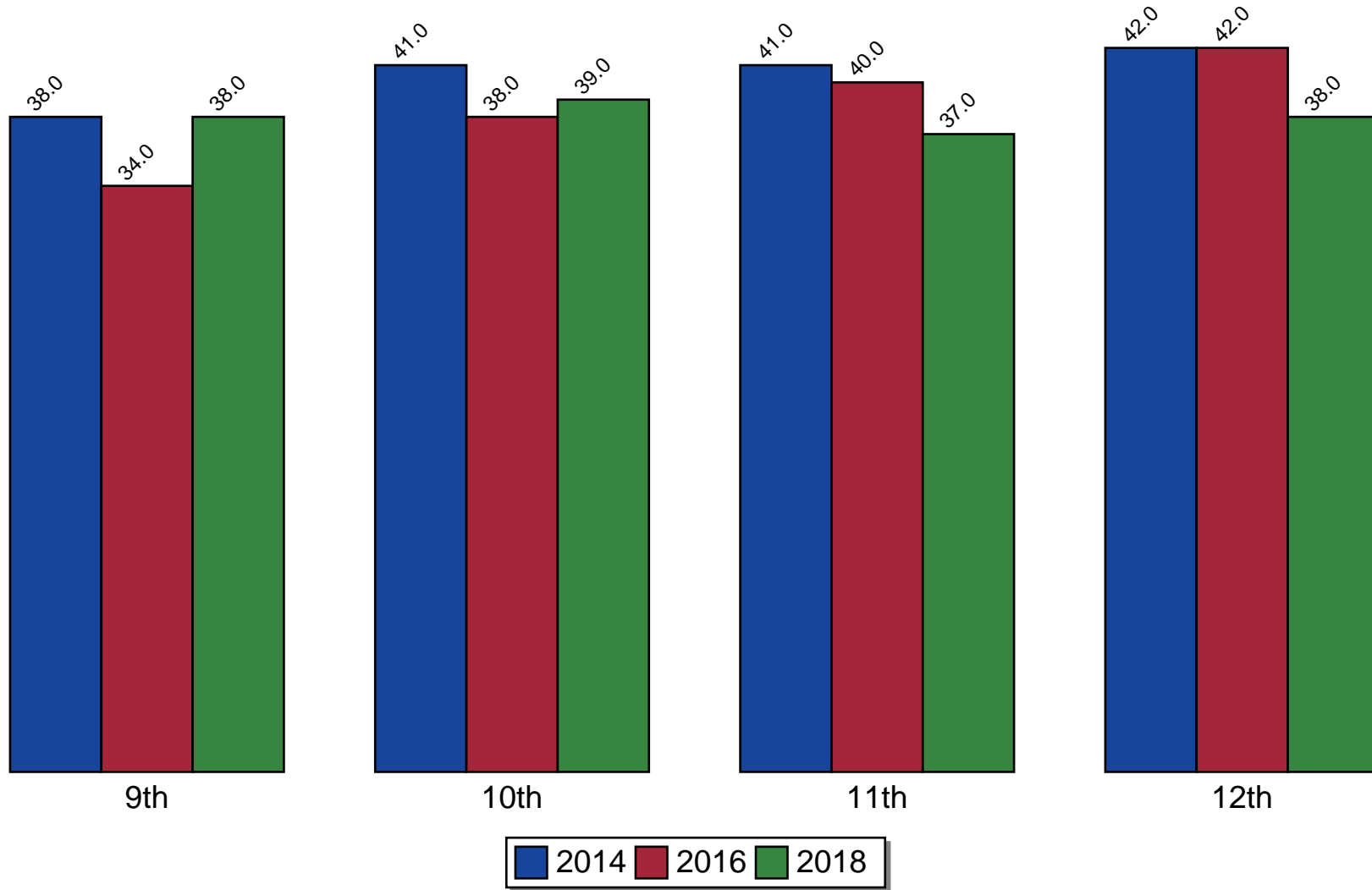

Source: Pride Survey

Figure 60: Rebelliousness

Friends Delinquent Behavior

Risk Factor - Peer-Individual Domain

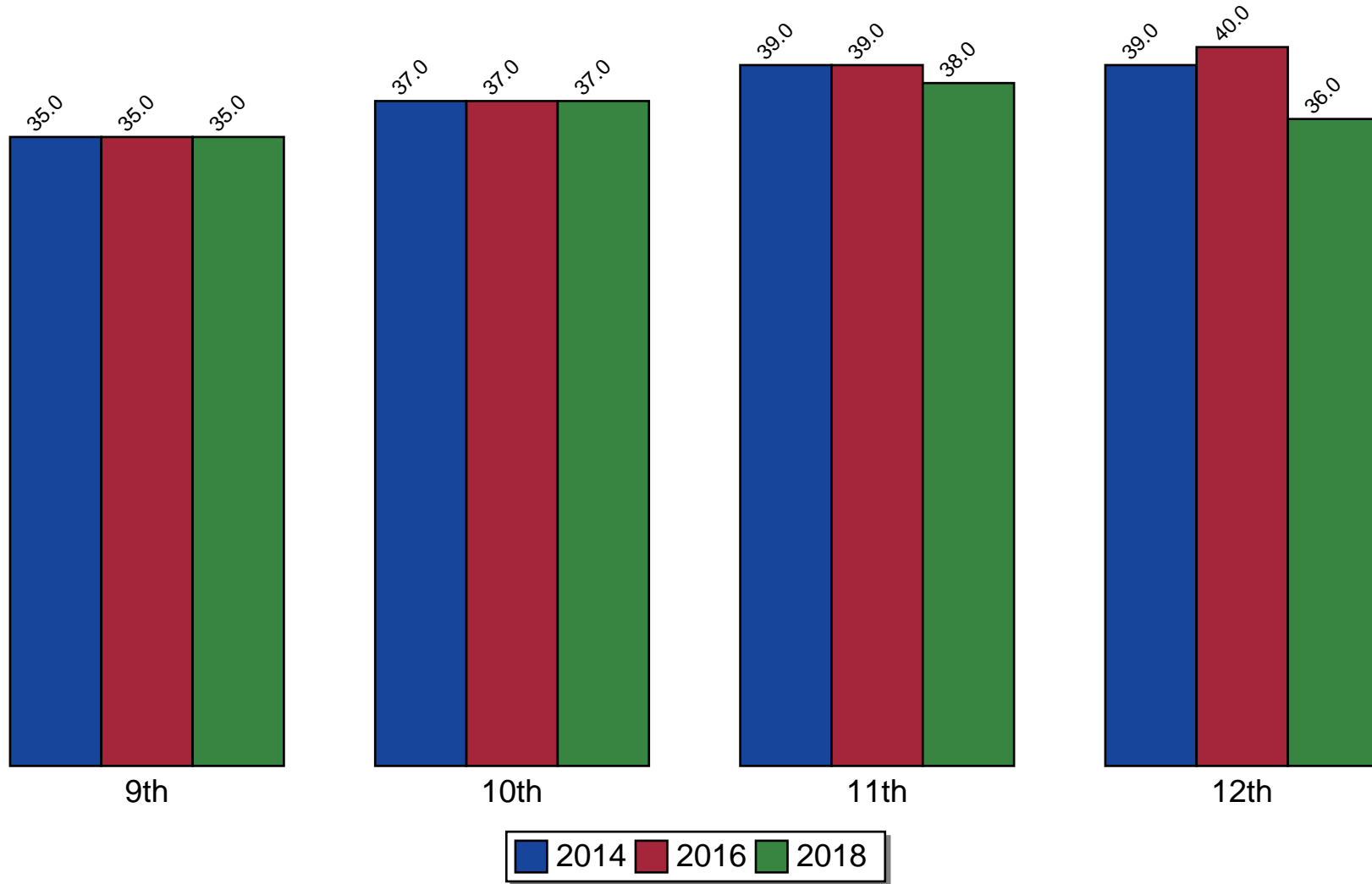

Source: Pride Survey

Figure 61: Friends Delinquent Behavior

Friends Use of Drugs

Risk Factor - Peer-Individual Domain

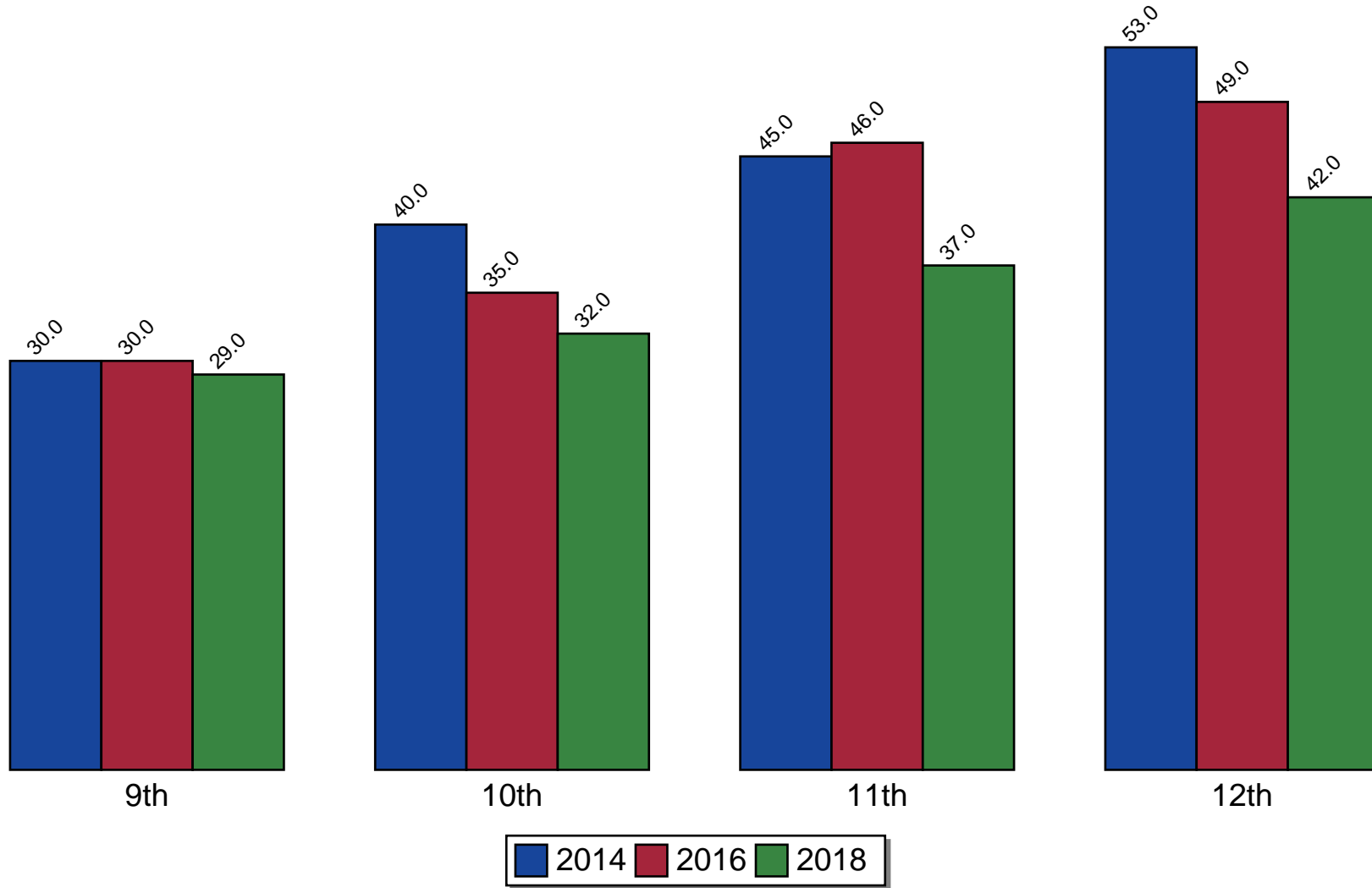

Source: Pride Survey

Figure 62: Friends Use of Drugs

Peer Rewards for Antisocial Behavior

Risk Factor - Peer-Individual Domain

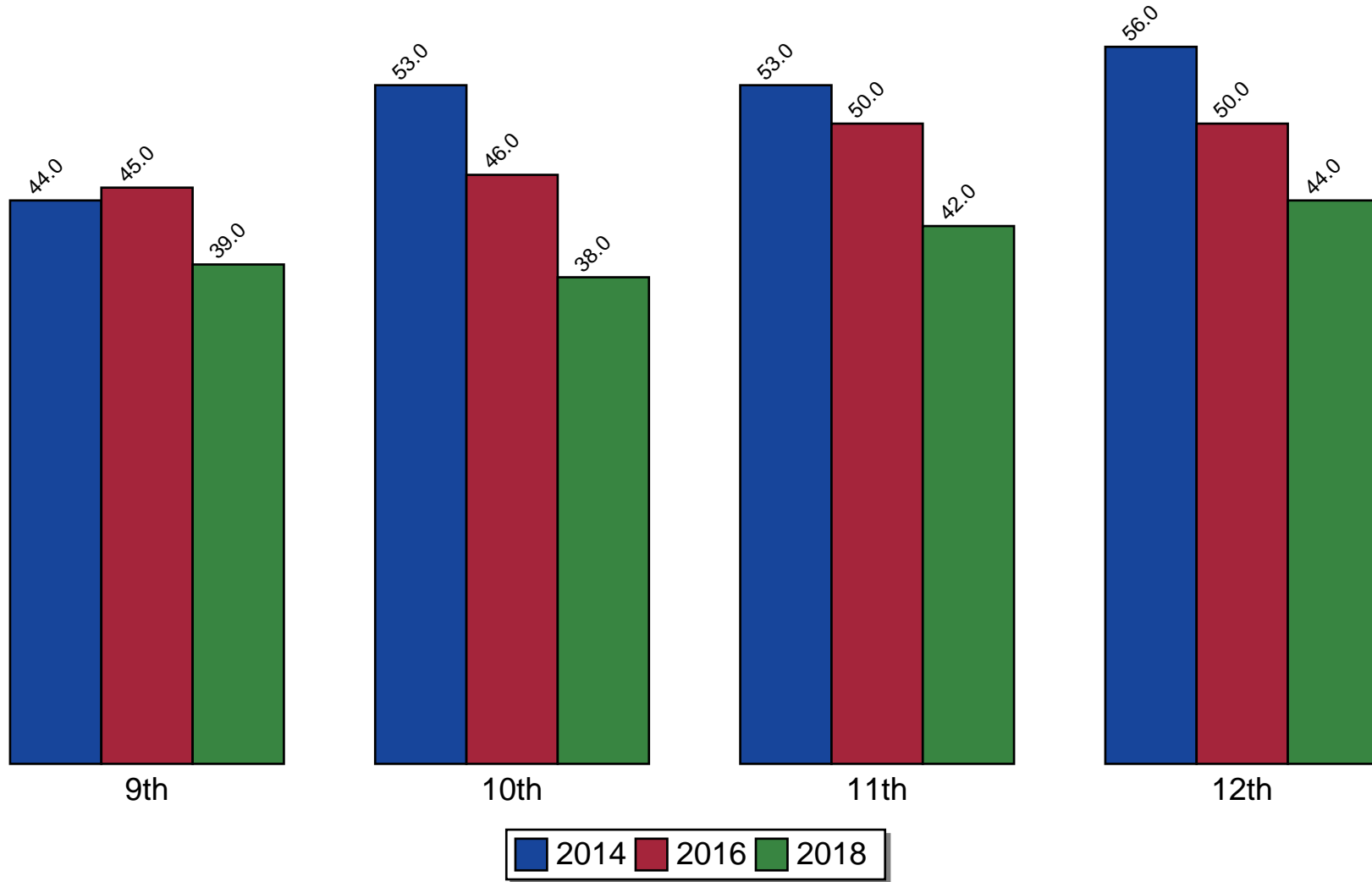

Source: Pride Survey

Figure 63: Peer Rewards for Antisocial Behavior

Favorable Attitudes toward Antisocial Behavior

Risk Factor - Peer-Individual Domain

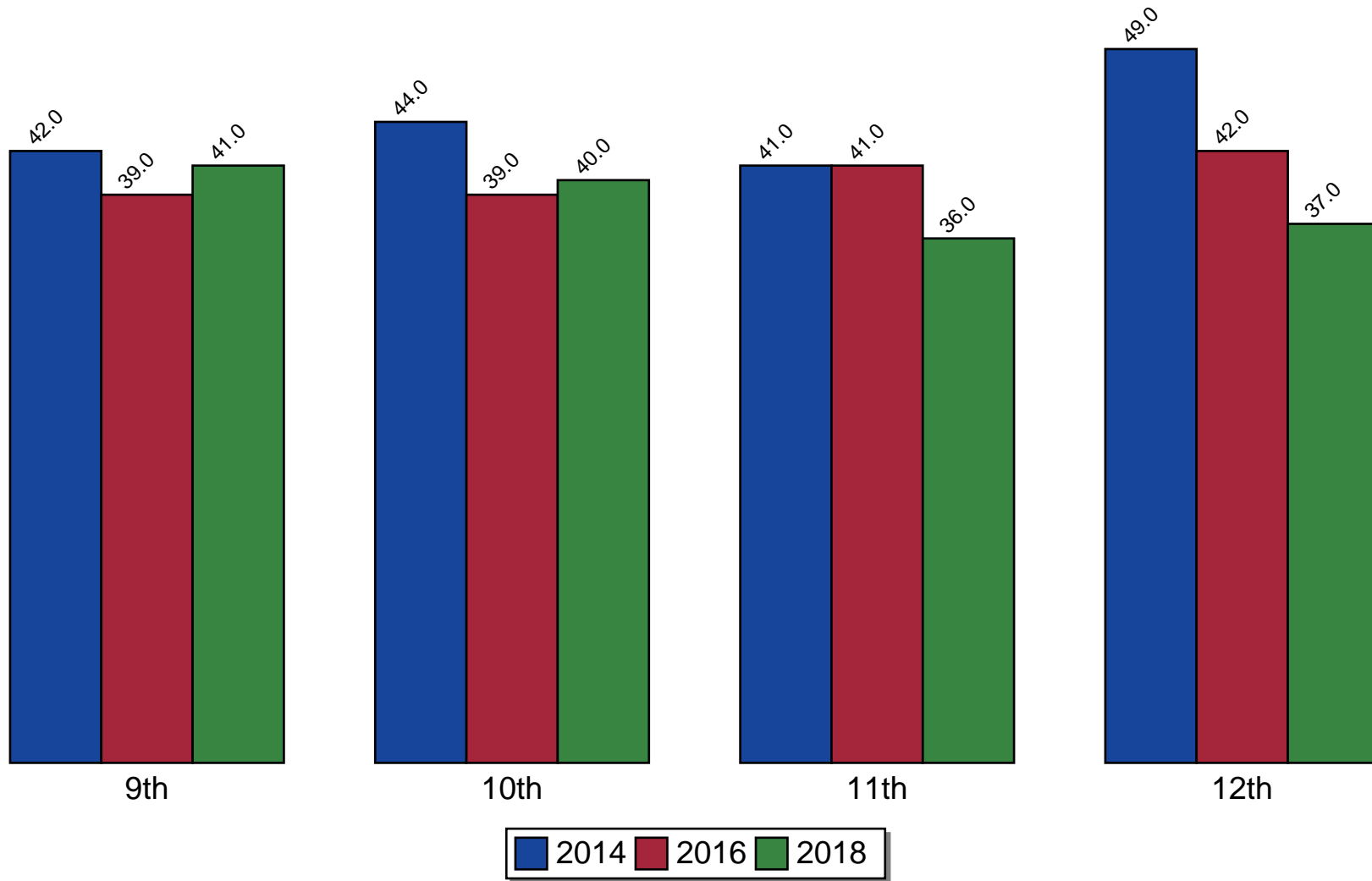

Source: Pride Survey

Figure 64: Favorable Attitudes toward Antisocial Behavior

Favorable Attitudes Toward Drug Use

Risk Factor - Peer-Individual Domain

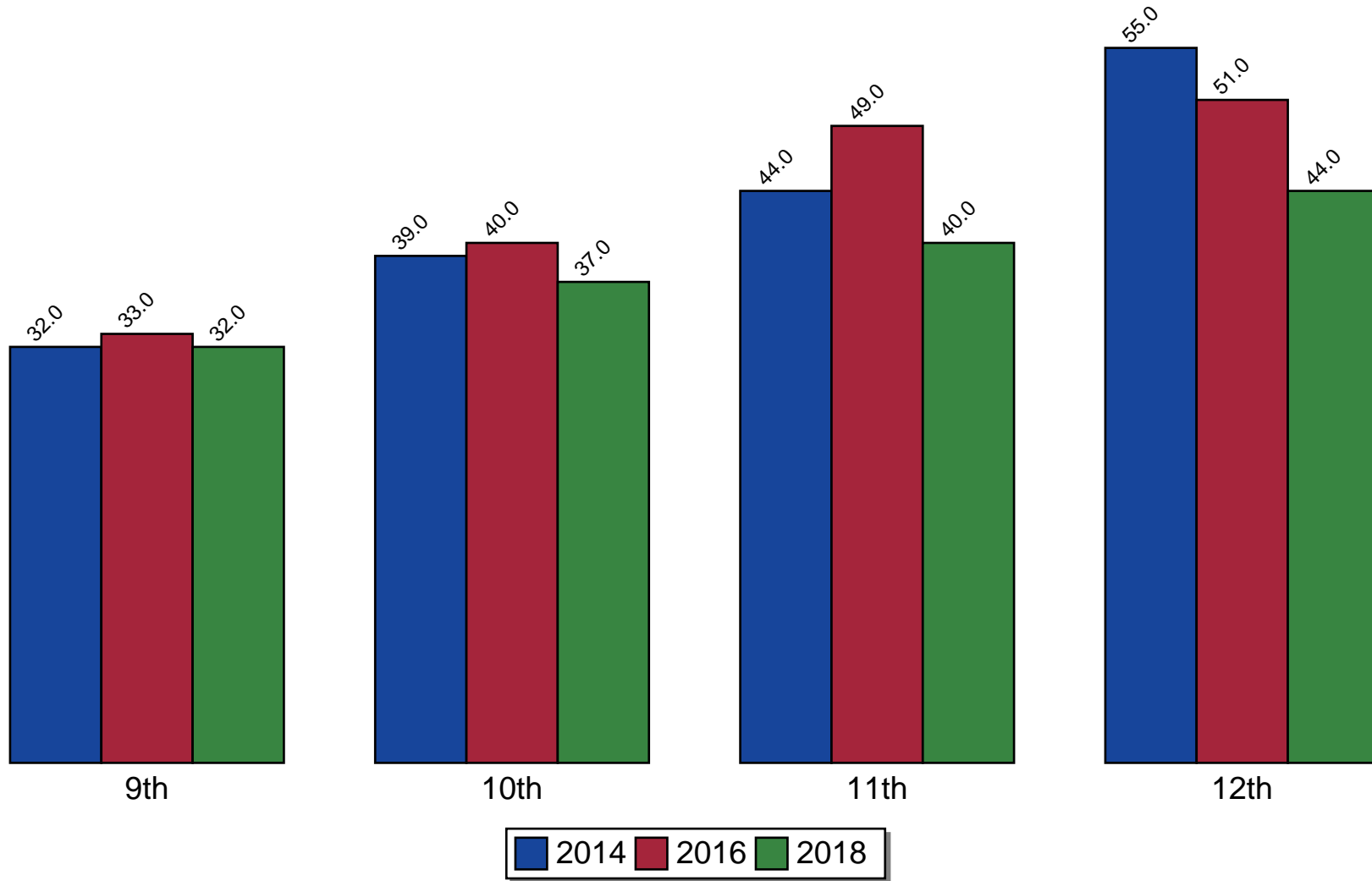

Source: Pride Survey

Figure 65: Favorable Attitudes Toward Drug Use

Early Initiation of Drug Use and Antisocial Behavior

Risk Factor - Peer-Individual Domain

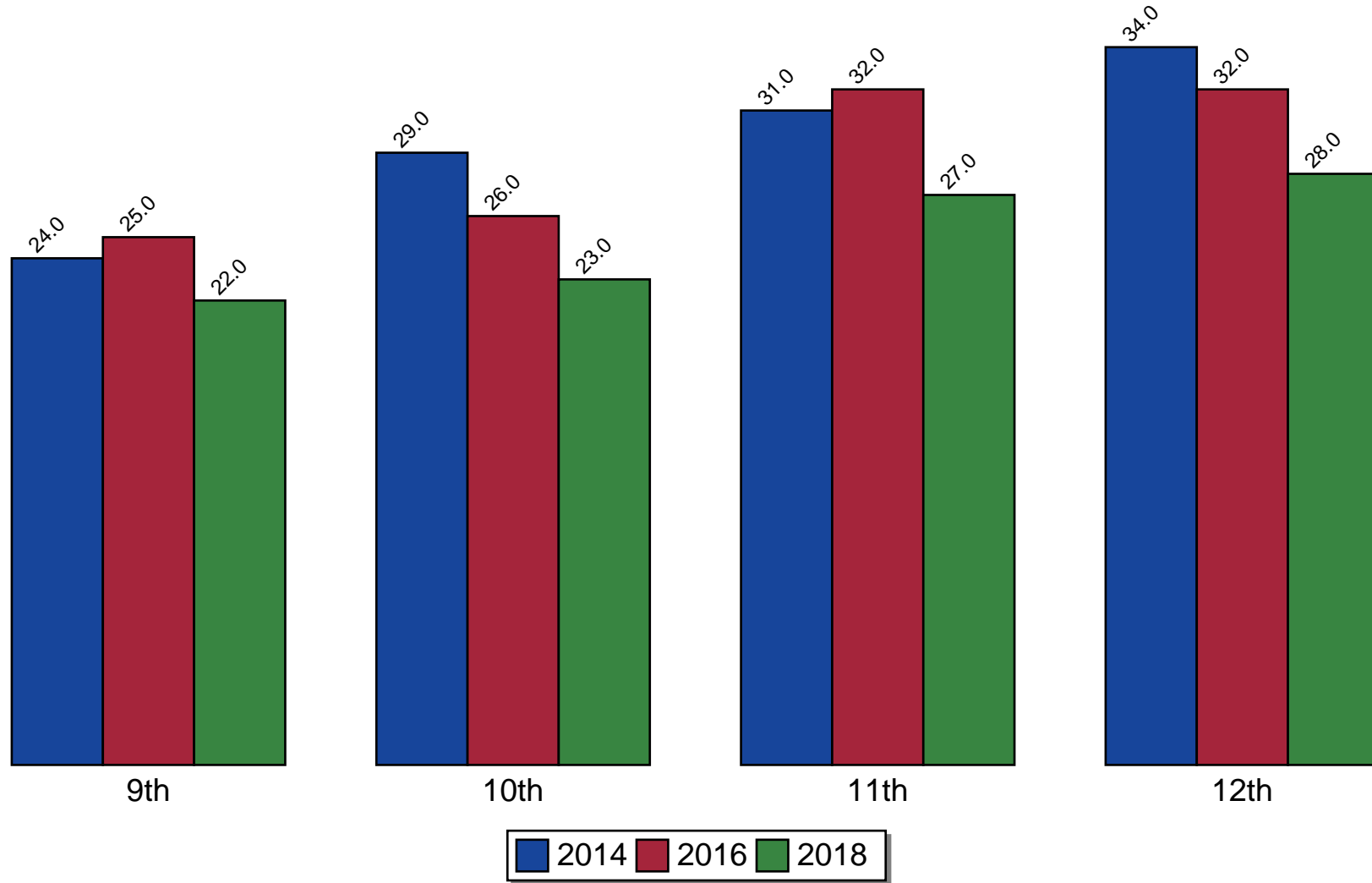

Source: Pride Survey

Figure 66: Early Initiation of Drug Use and Antisocial Behavior

Sensation Seeking

Risk Factor - Peer-Individual Domain

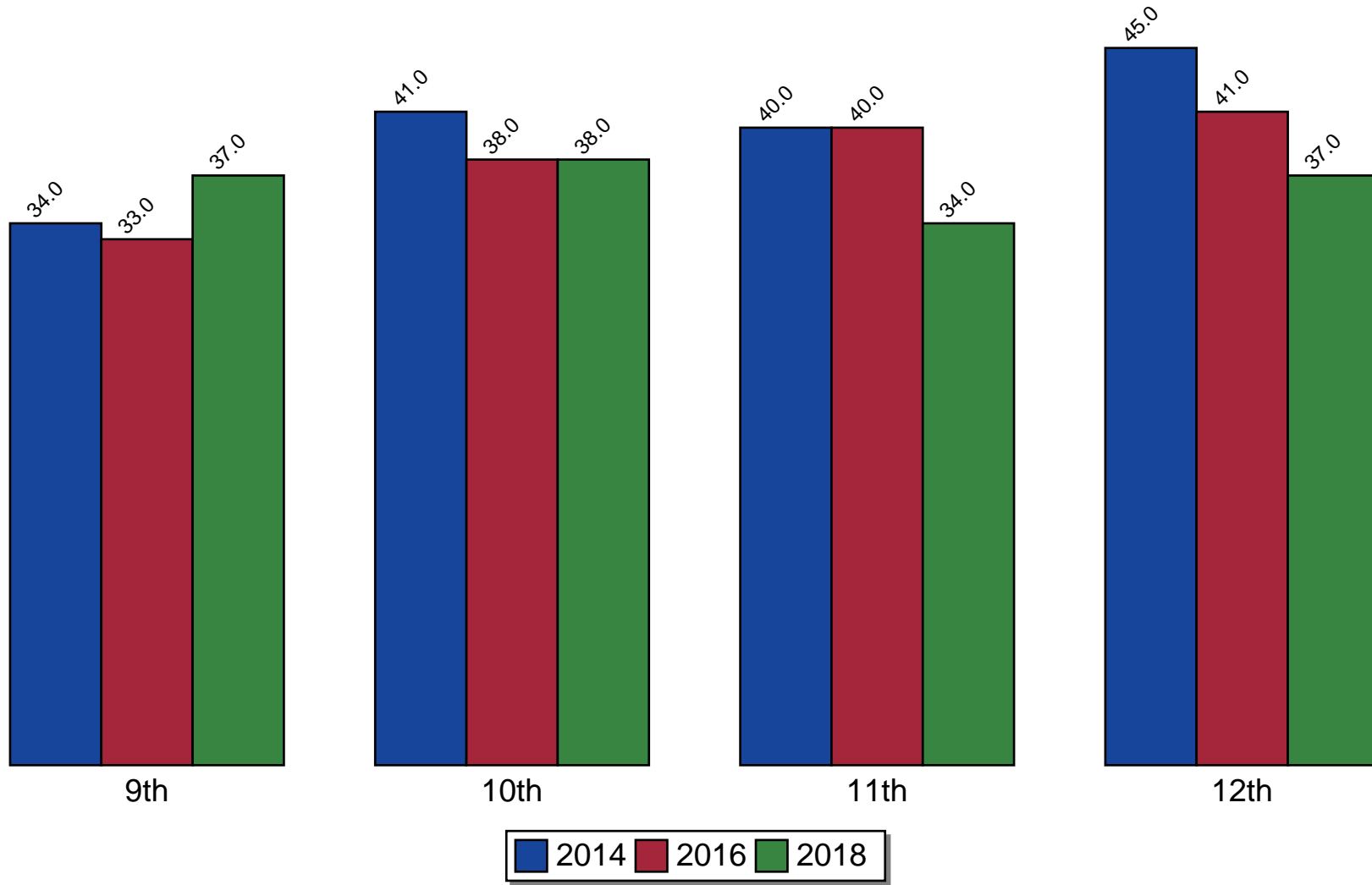

Source: Pride Survey

Figure 67: Sensation Seeking

Gang Involvement

Risk Factor - Peer-Individual Domain

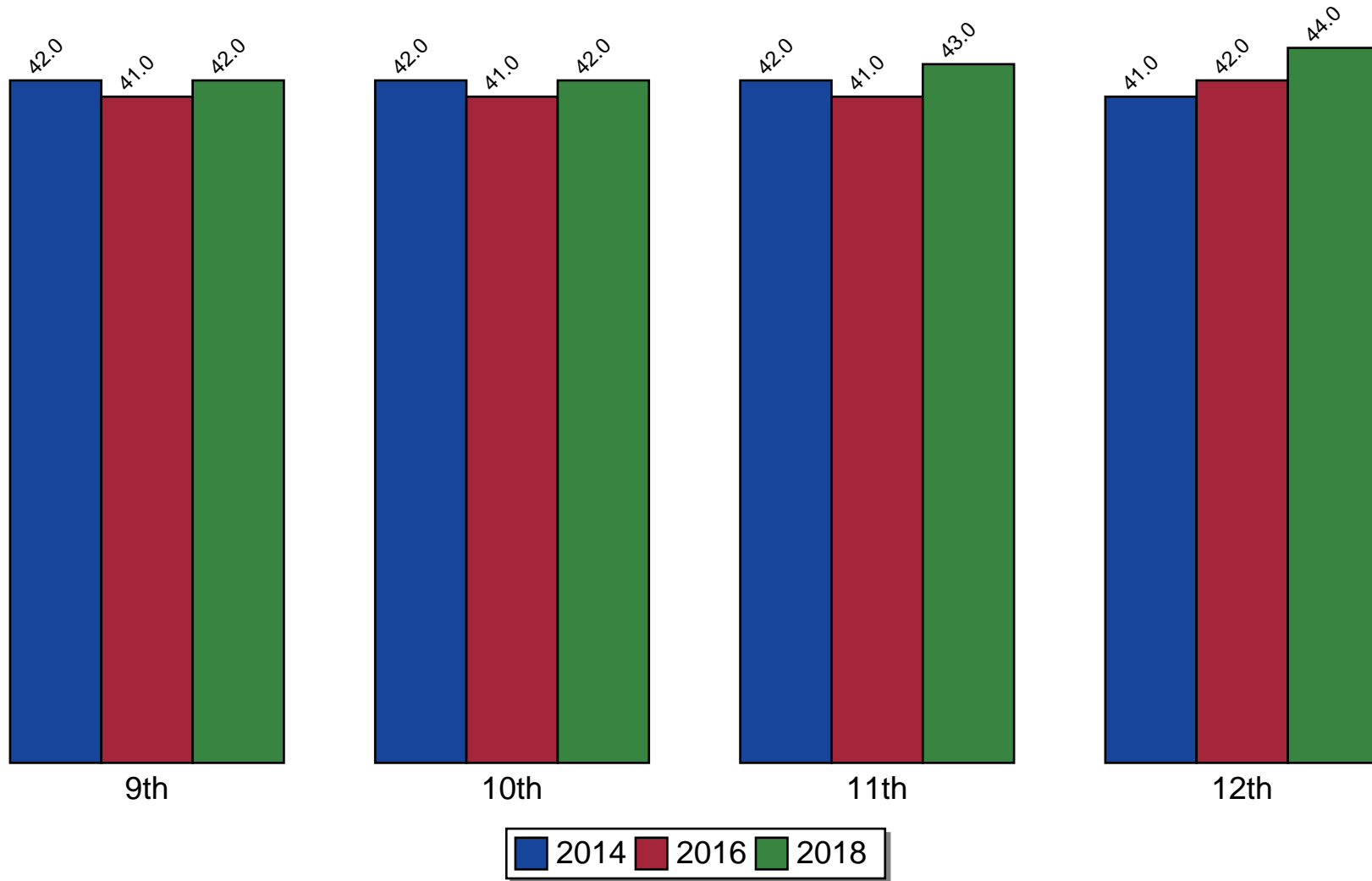

Source: Pride Survey

Figure 68: Gang Involvement